

PEAK FLOOD DEPTHS
NORTH BYRON FLOODPLAIN MANAGEMENT STUDY
0.2% AEP EVENT
CLIMATE CHANGE SEA LEVEL RISE 2050

No data available from Tweed Byron Coastal
Creeks Flood Study for this event

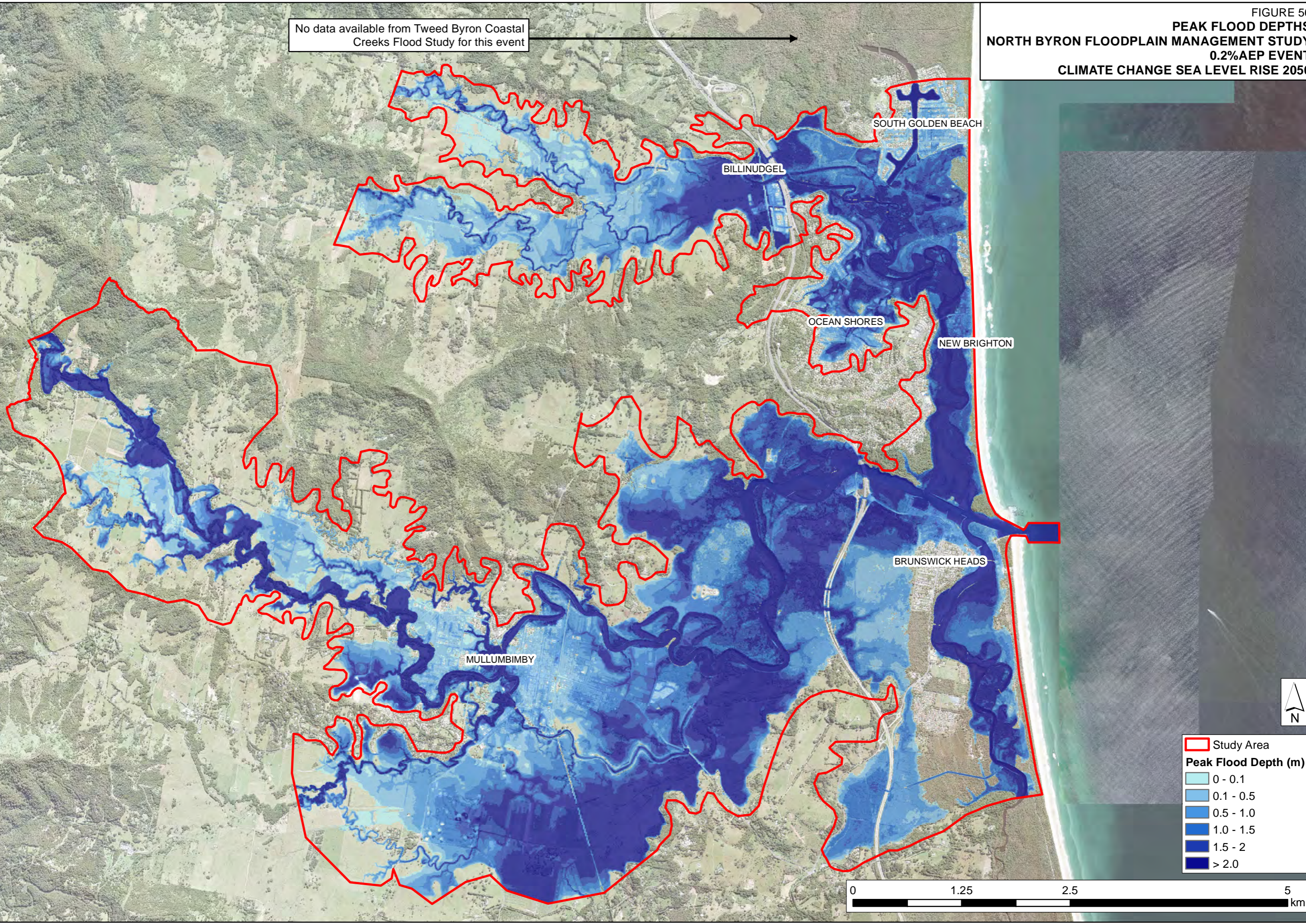

Study Area

Peak Flood Depth (m)

- 0 - 0.1
- 0.1 - 0.5
- 0.5 - 1.0
- 1.0 - 1.5
- 1.5 - 2
- > 2.0

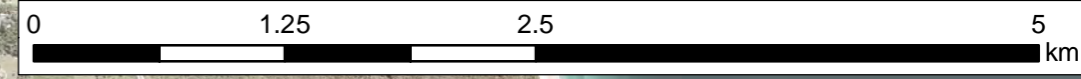

PEAK FLOOD DEPTHS
NORTH BYRON FLOODPLAIN MANAGEMENT STUDY
0.2% AEP EVENT
CLIMATE CHANGE SEA LEVEL RISE 2100

No data available from Tweed Byron Coastal
Creeks Flood Study for this event

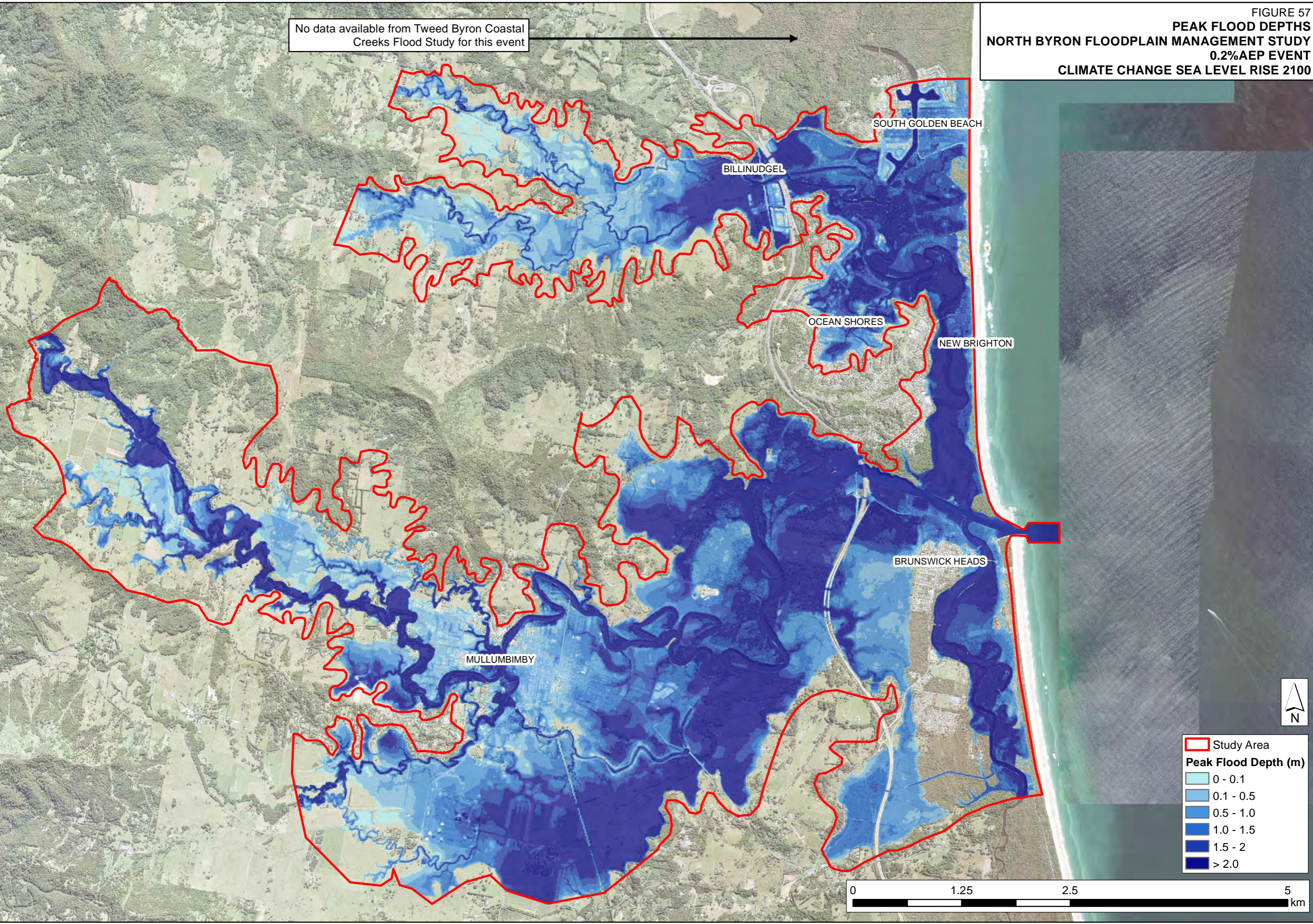

Study Area

Peak Flood Depth (m)

- 0 - 0.1
- 0.1 - 0.5
- 0.5 - 1.0
- 1.0 - 1.5
- 1.5 - 2
- > 2.0

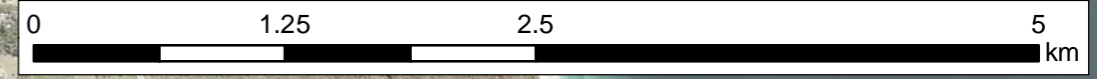

PEAK FLOOD DEPTHS
NORTH BYRON FLOODPLAIN MANAGEMENT STUDY
0.2% AEP EVENT
CLIMATE CHANGE SENSITIVITY TEST 1

No data available from Tweed Byron Coastal
Creeks Flood Study for this event

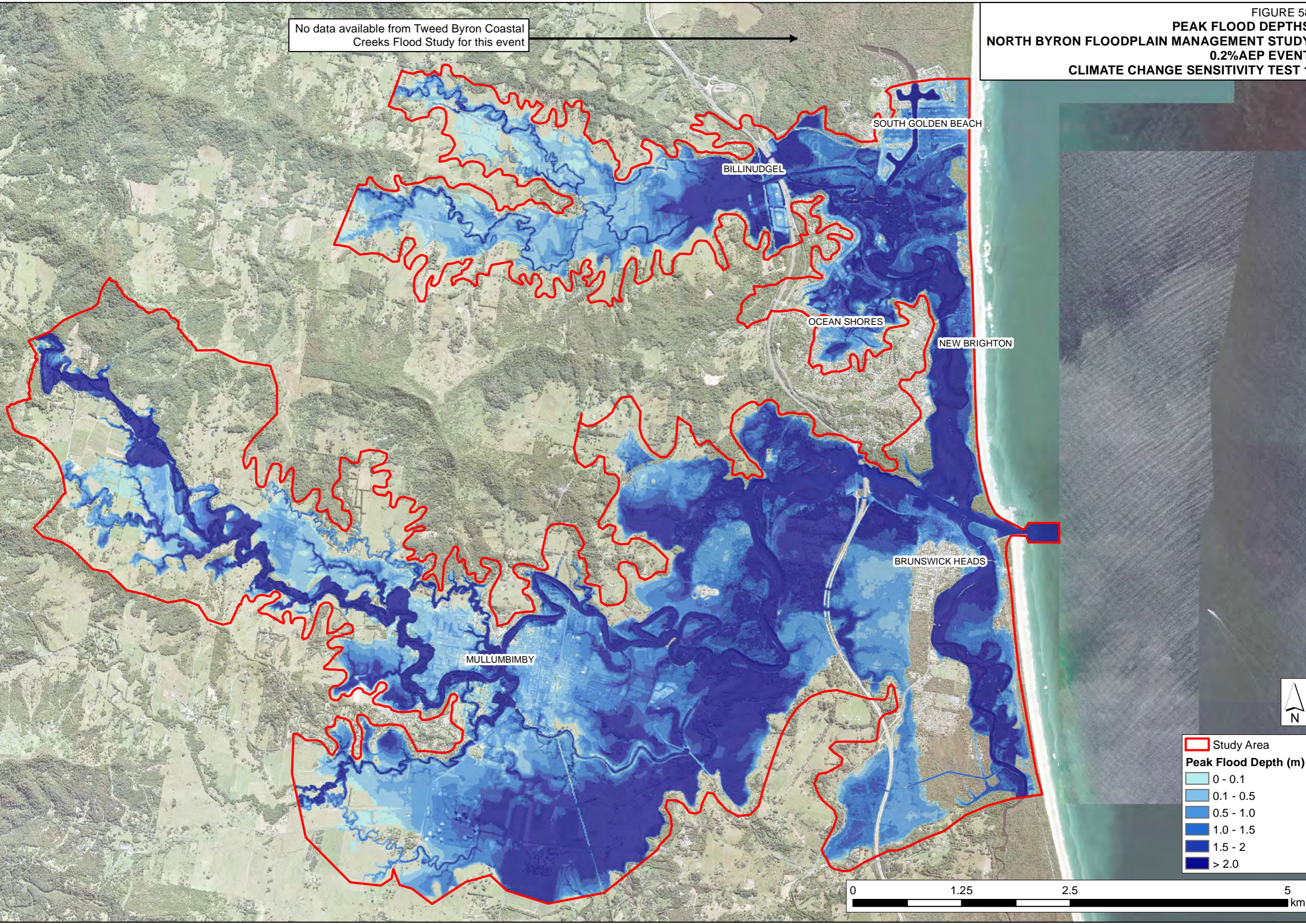

Study Area

Peak Flood Depth (m)

- 0 - 0.1
- 0.1 - 0.5
- 0.5 - 1.0
- 1.0 - 1.5
- 1.5 - 2
- > 2.0

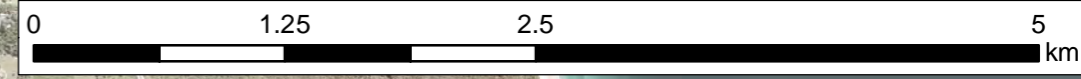

J:\Jobs\117098\Arc\Maps\FMCT\Figure42_PeakFloodDepthsandLevel_02pAEP_CC_Sensitivity-1_Design.mxd

PEAK FLOOD DEPTHS
NORTH BYRON FLOODPLAIN MANAGEMENT STUDY
0.2% AEP EVENT
CLIMATE CHANGE SENSITIVITY TEST 2

No data available from Tweed Byron Coastal
Creeks Flood Study for this event

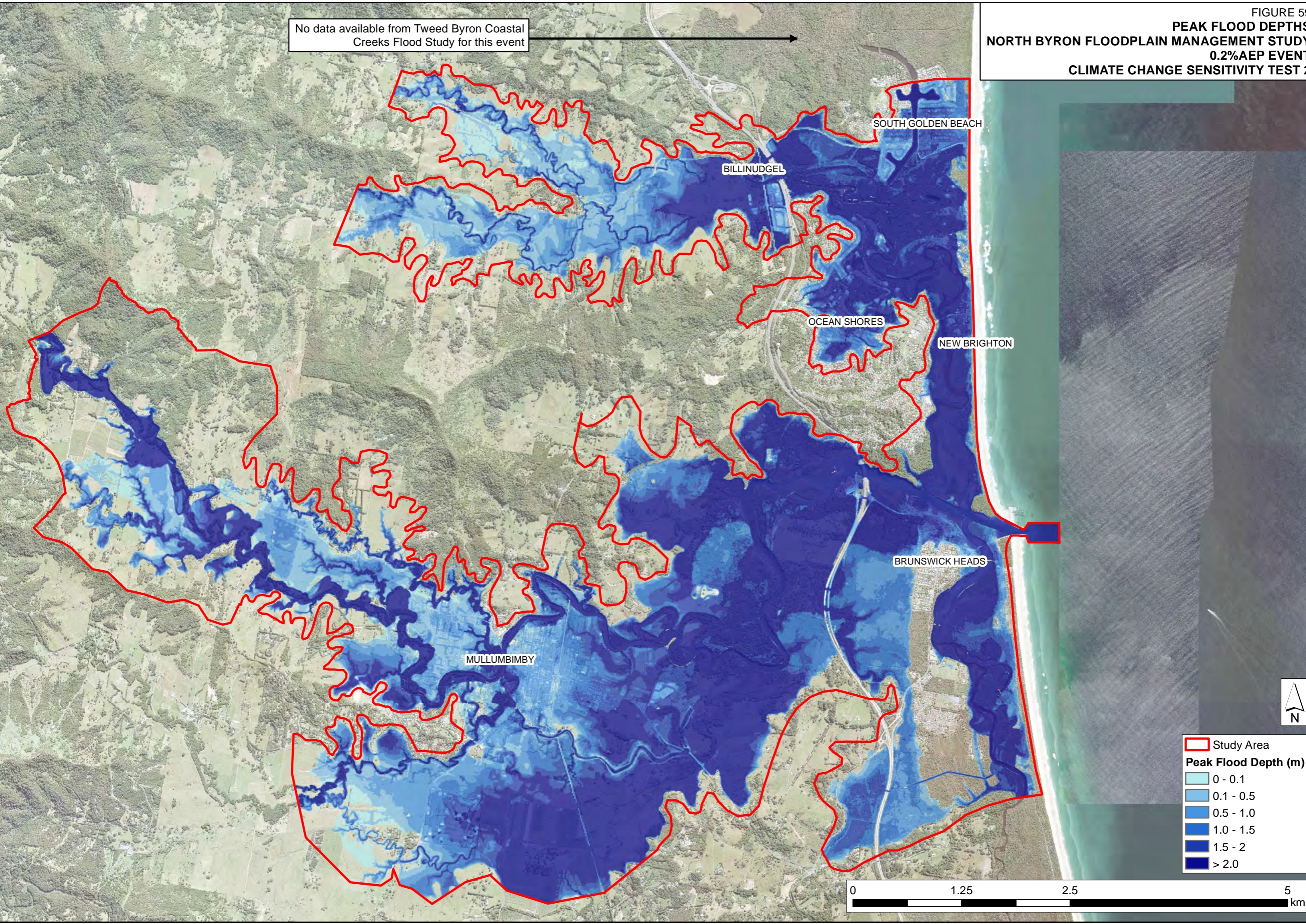

Study Area

Peak Flood Depth (m)

- 0 - 0.1
- 0.1 - 0.5
- 0.5 - 1.0
- 1.0 - 1.5
- 1.5 - 2
- > 2.0

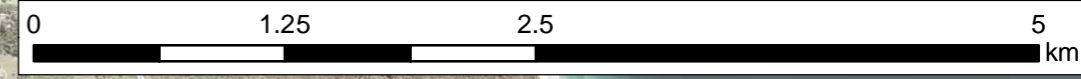

PEAK FLOOD DEPTHS
NORTH BYRON FLOODPLAIN MANAGEMENT STUDY
PMF EVENT
CLIMATE CHANGE SEA LEVEL RISE 2050

No data available from Tweed Byron Coastal
Creeks Flood Study for this event

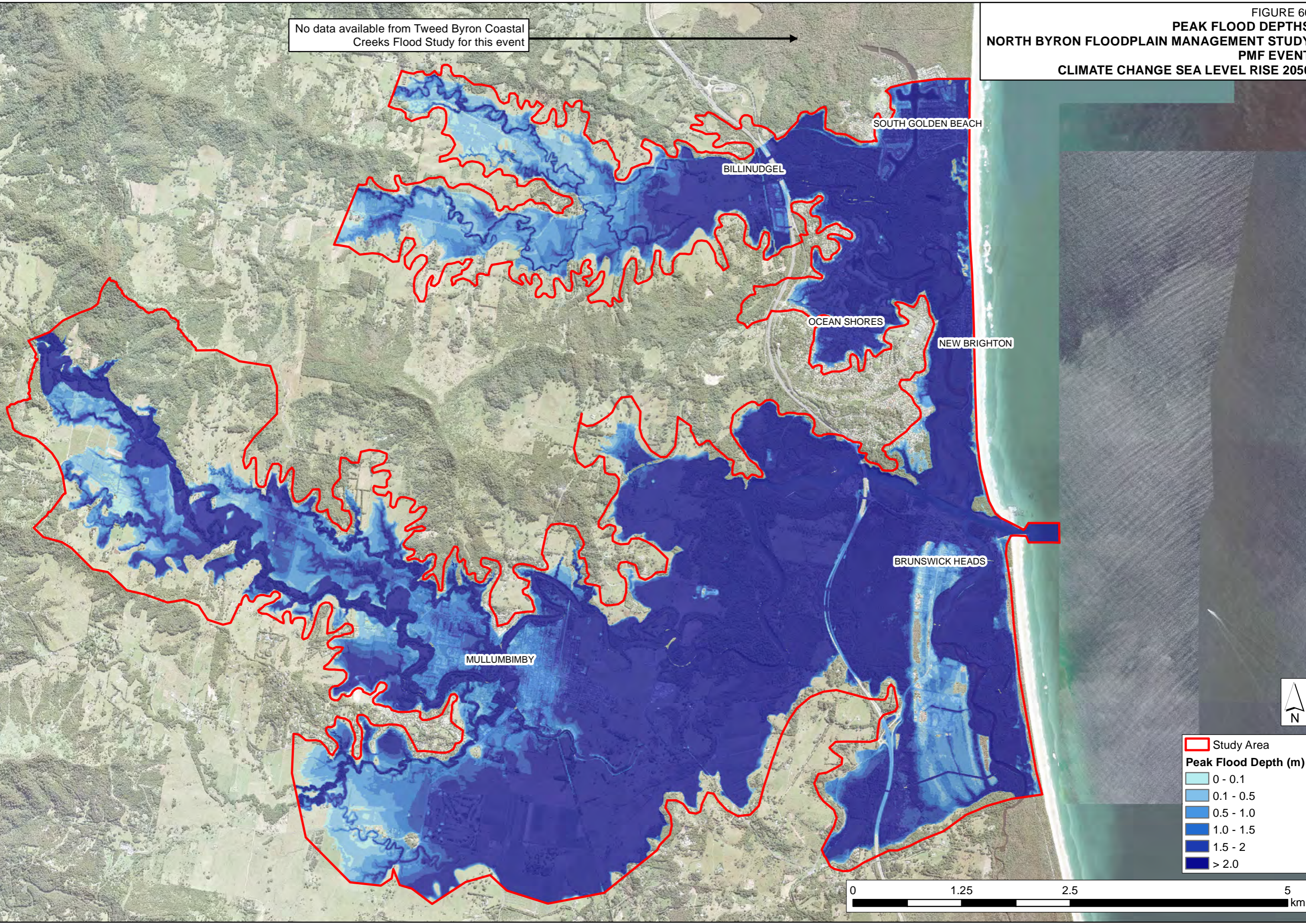

PEAK FLOOD DEPTHS
NORTH BYRON FLOODPLAIN MANAGEMENT STUDY
PMF EVENT
CLIMATE CHANGE SEA LEVEL RISE 2100

No data available from Tweed Byron Coastal
Creeks Flood Study for this event

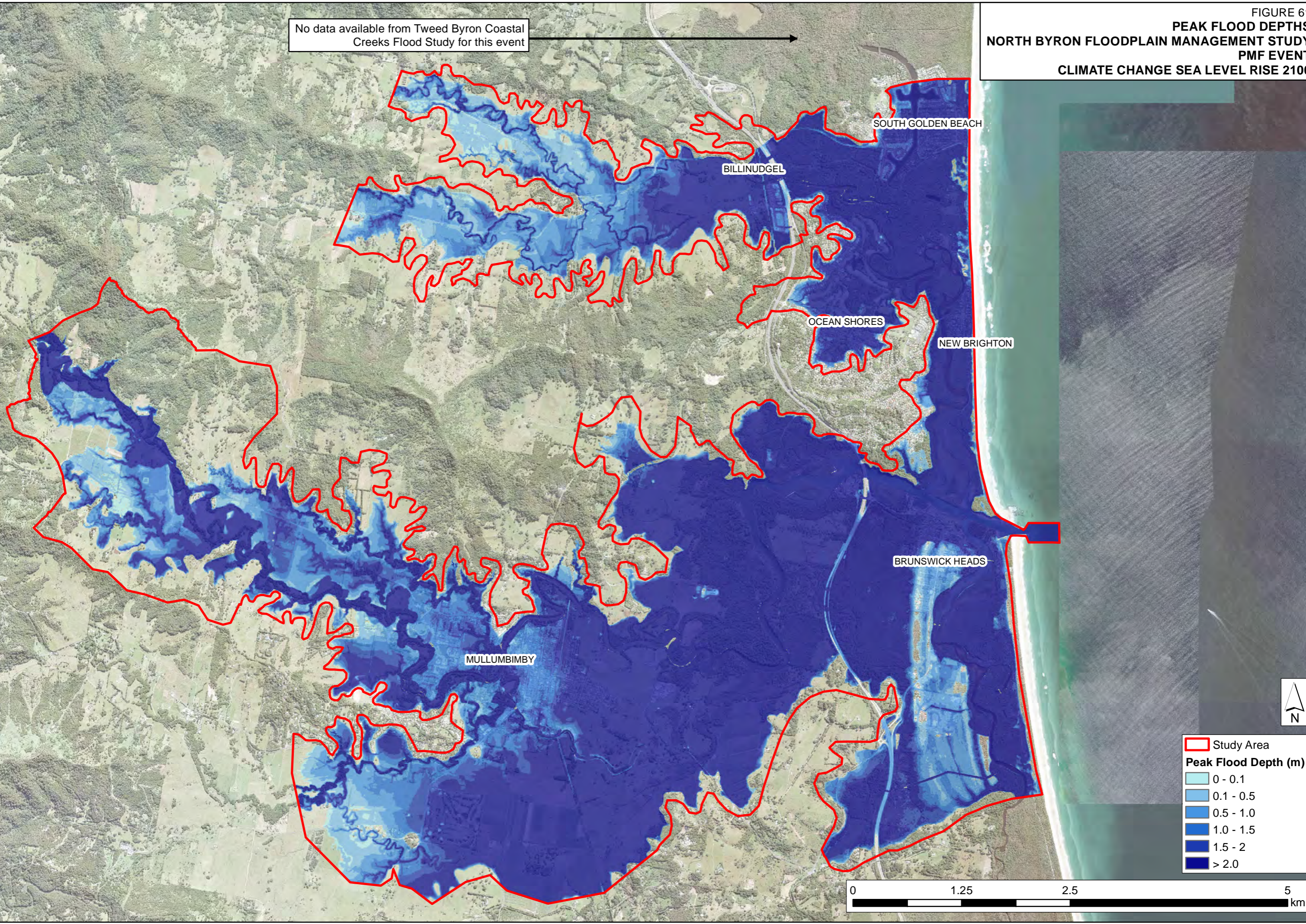

Study Area

Peak Flood Depth (m)

- 0 - 0.1
- 0.1 - 0.5
- 0.5 - 1.0
- 1.0 - 1.5
- 1.5 - 2
- > 2.0

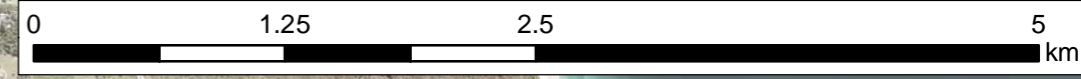

PEAK FLOOD DEPTHS
NORTH BYRON FLOODPLAIN MANAGEMENT STUDY
PMF EVENT
CLIMATE CHANGE SENSITIVITY TEST 1

No data available from Tweed Byron Coastal
Creeks Flood Study for this event

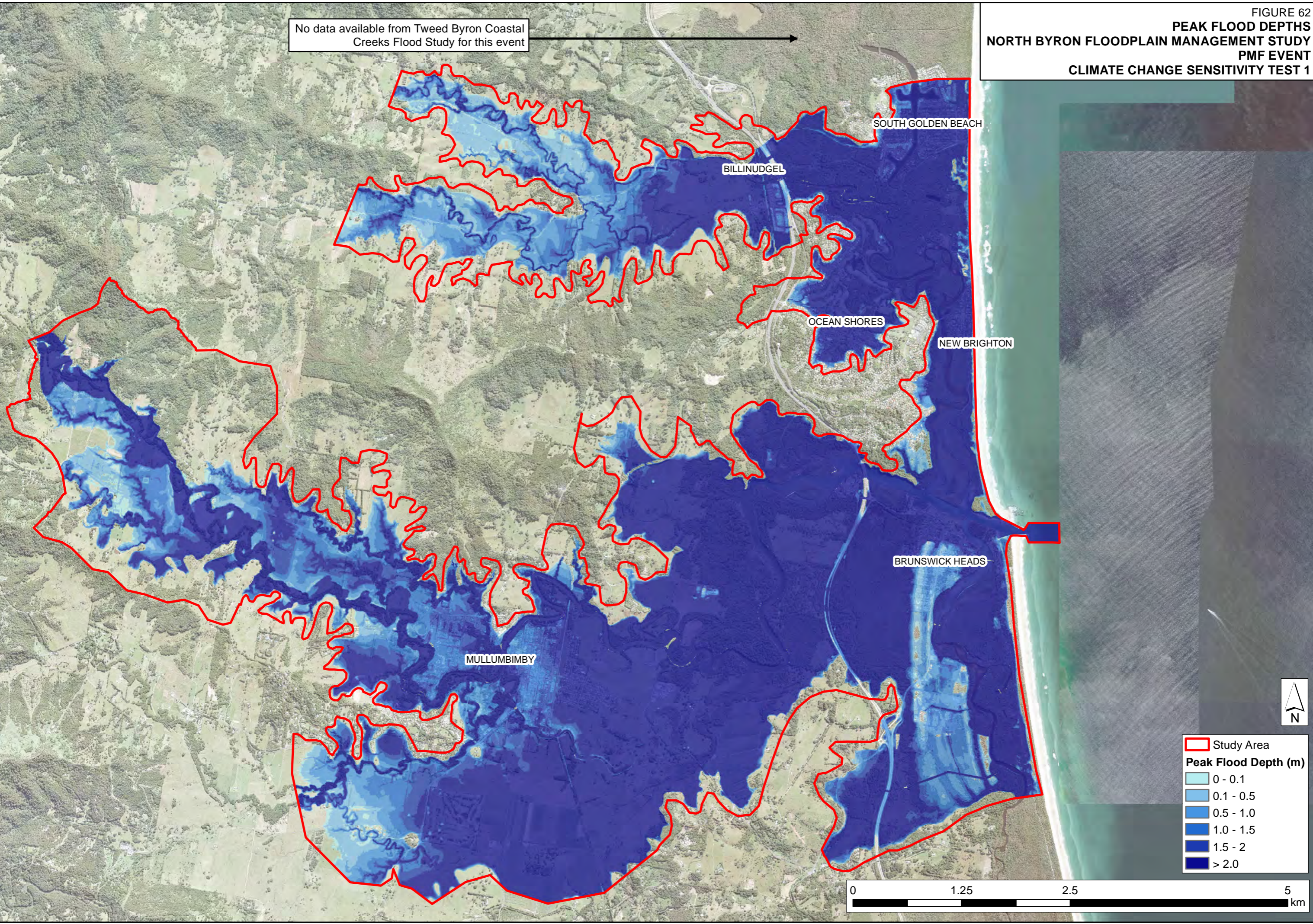

- Study Area
- Peak Flood Depth (m)
- 0 - 0.1
- 0.1 - 0.5
- 0.5 - 1.0
- 1.0 - 1.5
- 1.5 - 2
- > 2.0

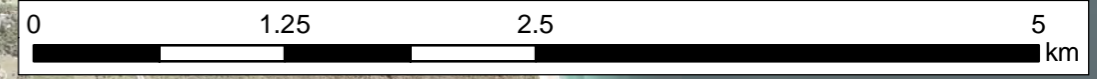

PEAK FLOOD DEPTHS
NORTH BYRON FLOODPLAIN MANAGEMENT STUDY
PMF EVENT
CLIMATE CHANGE SENSITIVITY TEST 2

No data available from Tweed Byron Coastal
Creeks Flood Study for this event

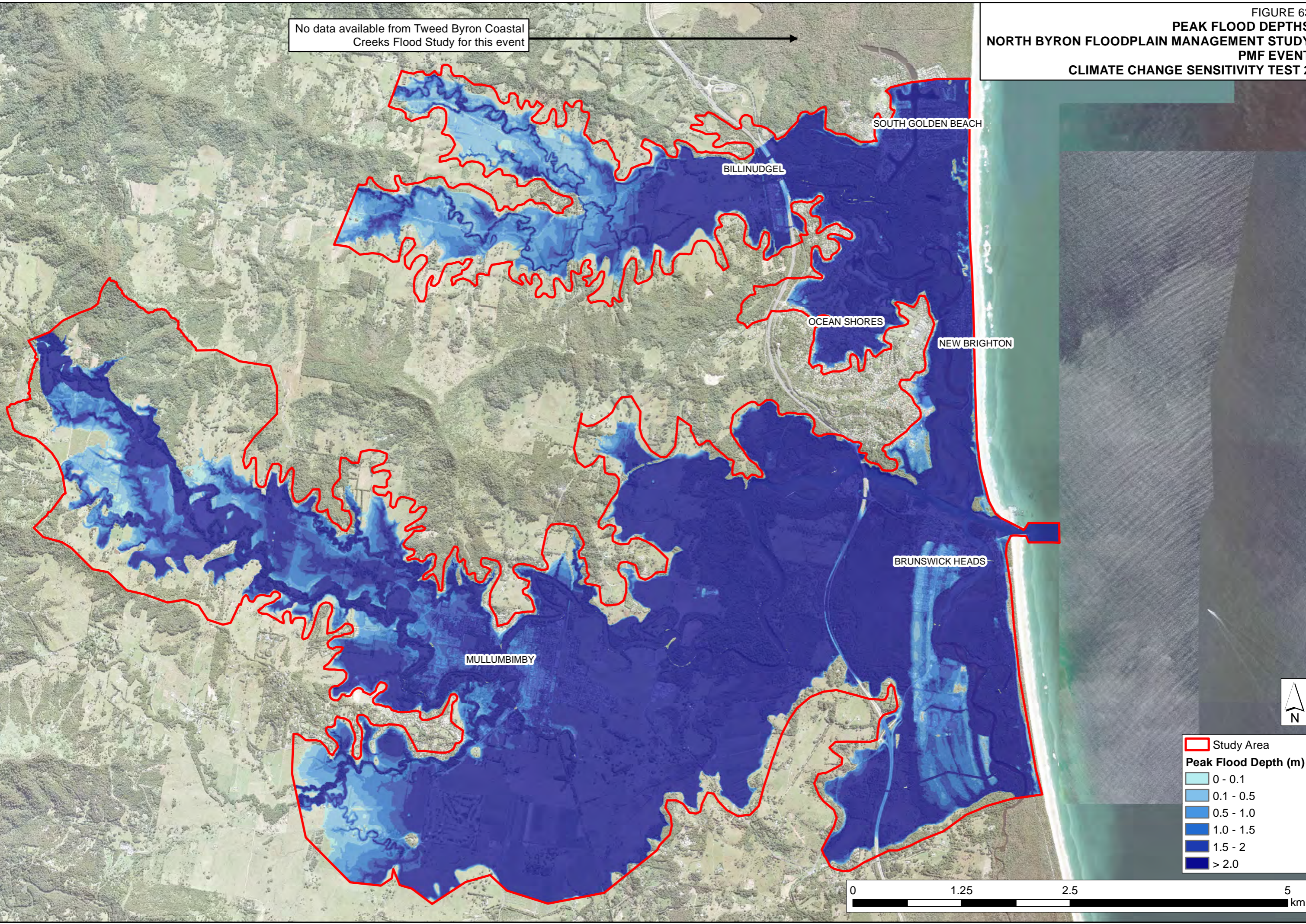

Study Area

Peak Flood Depth (m)

- 0 - 0.1
- 0.1 - 0.5
- 0.5 - 1.0
- 1.0 - 1.5
- 1.5 - 2
- > 2.0

PEAK FLOOD DIFFERENCE BETWEEN CC & DESIGN
NORTH BYRON FLOODPLAIN MANAGEMENT STUDY
1%AEP EVENT - SEA LEVEL RISE 2050

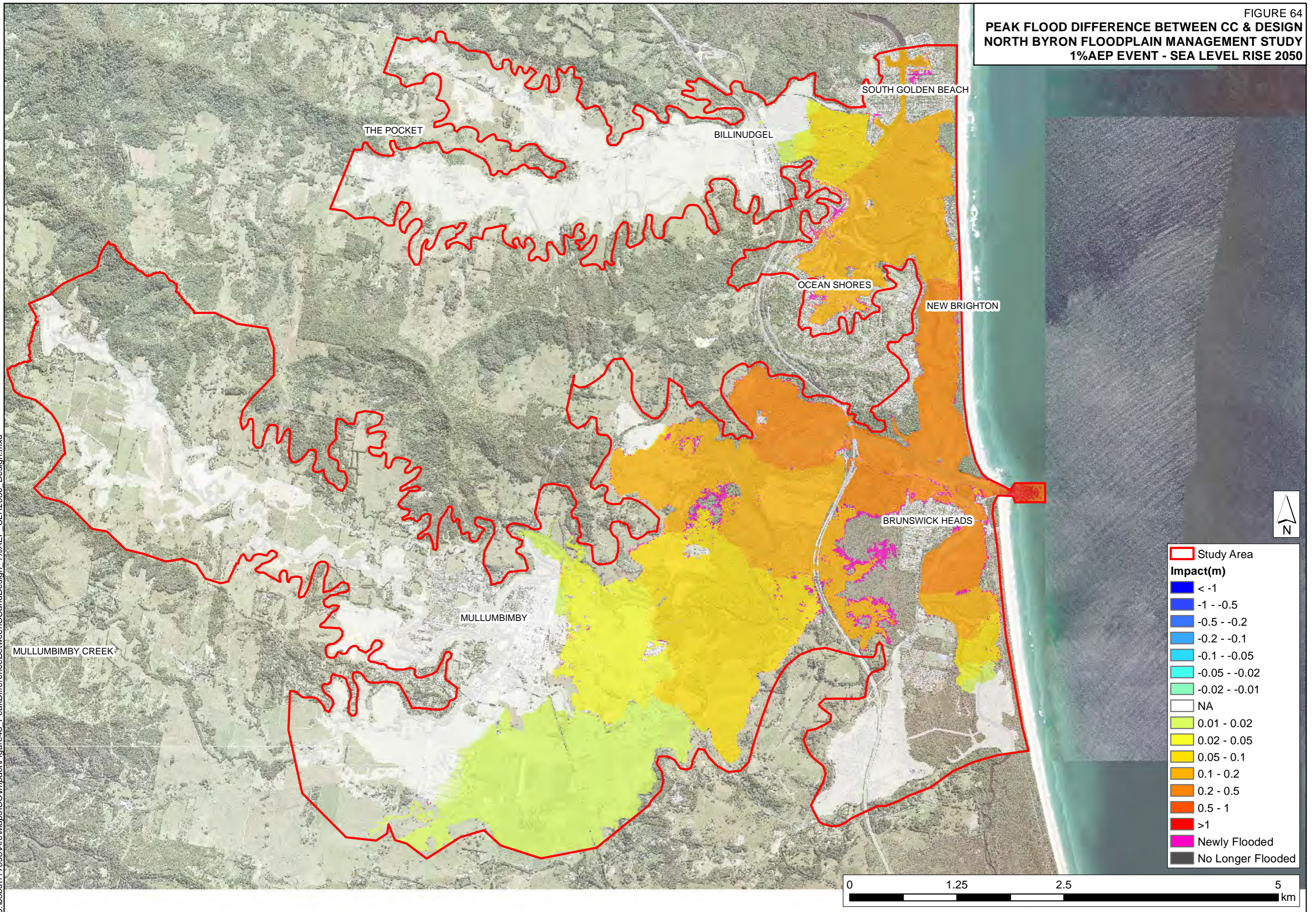

J:\Jobs\117098\Arc\Maps\CC\Impact\Figure48_PeakDifferenceBetweenCCandDesign_1%AEP_SLR2050_Design.mxd

- Study Area
- Impact(m)
- < -1
- 1 - -0.5
- 0.5 - -0.2
- 0.2 - -0.1
- 0.1 - -0.05
- 0.05 - -0.02
- 0.02 - -0.01
- NA
- 0.01 - 0.02
- 0.02 - 0.05
- 0.05 - 0.1
- 0.1 - 0.2
- 0.2 - 0.5
- 0.5 - 1
- >1
- Newly Flooded
- No Longer Flooded

0 1.25 2.5 5 km



**PEAK FLOOD DIFFERENCE BETWEEN CC & DESIGN
NORTH BYRON FLOODPLAIN MANAGEMENT STUDY
1%AEP EVENT - SEA LEVEL RISE 2100**

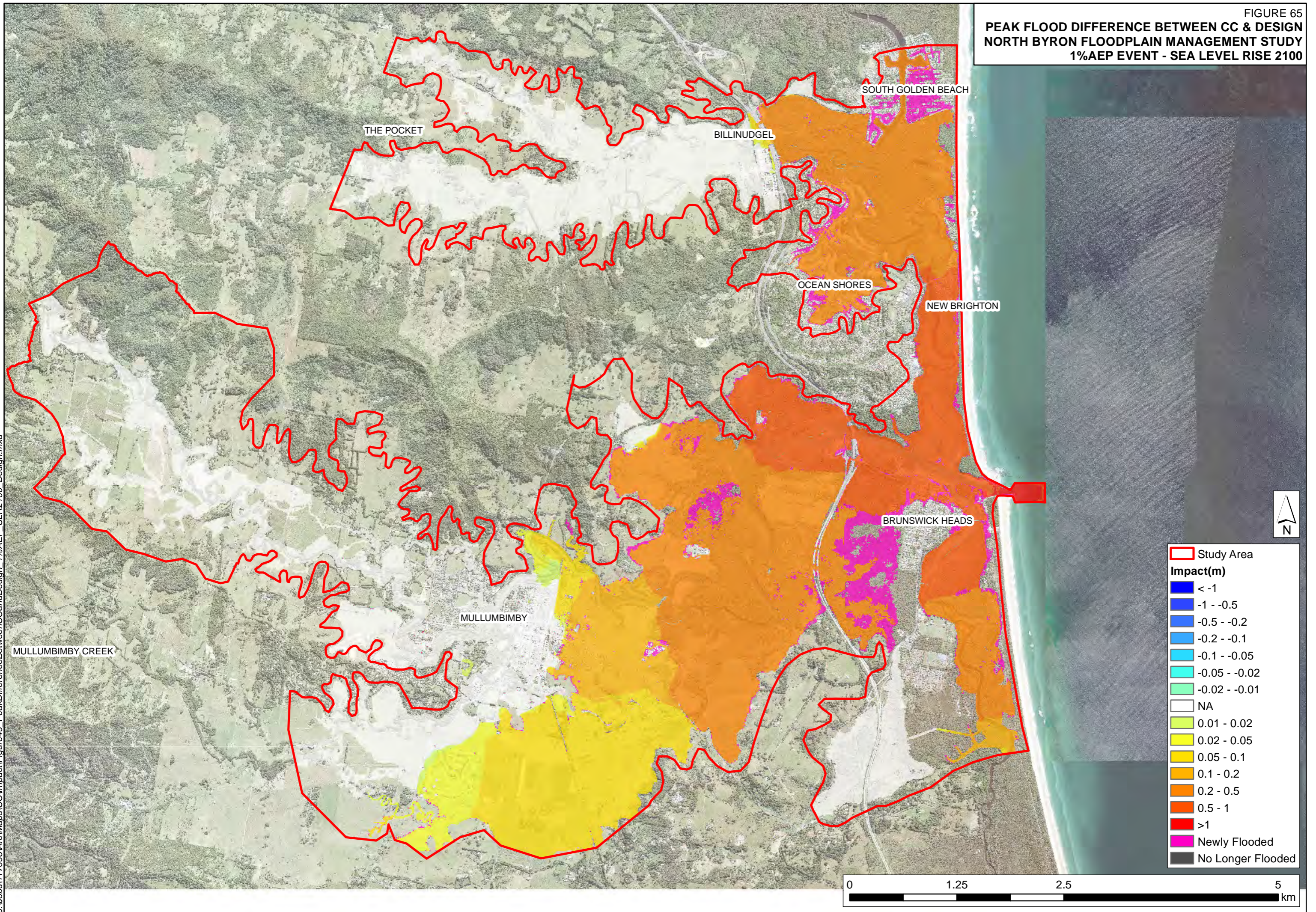

PEAK FLOOD DIFFERENCE BETWEEN CC & DESIGN
NORTH BYRON FLOODPLAIN MANAGEMENT STUDY
1%AEP EVENT - SENSITIVITY TEST 1

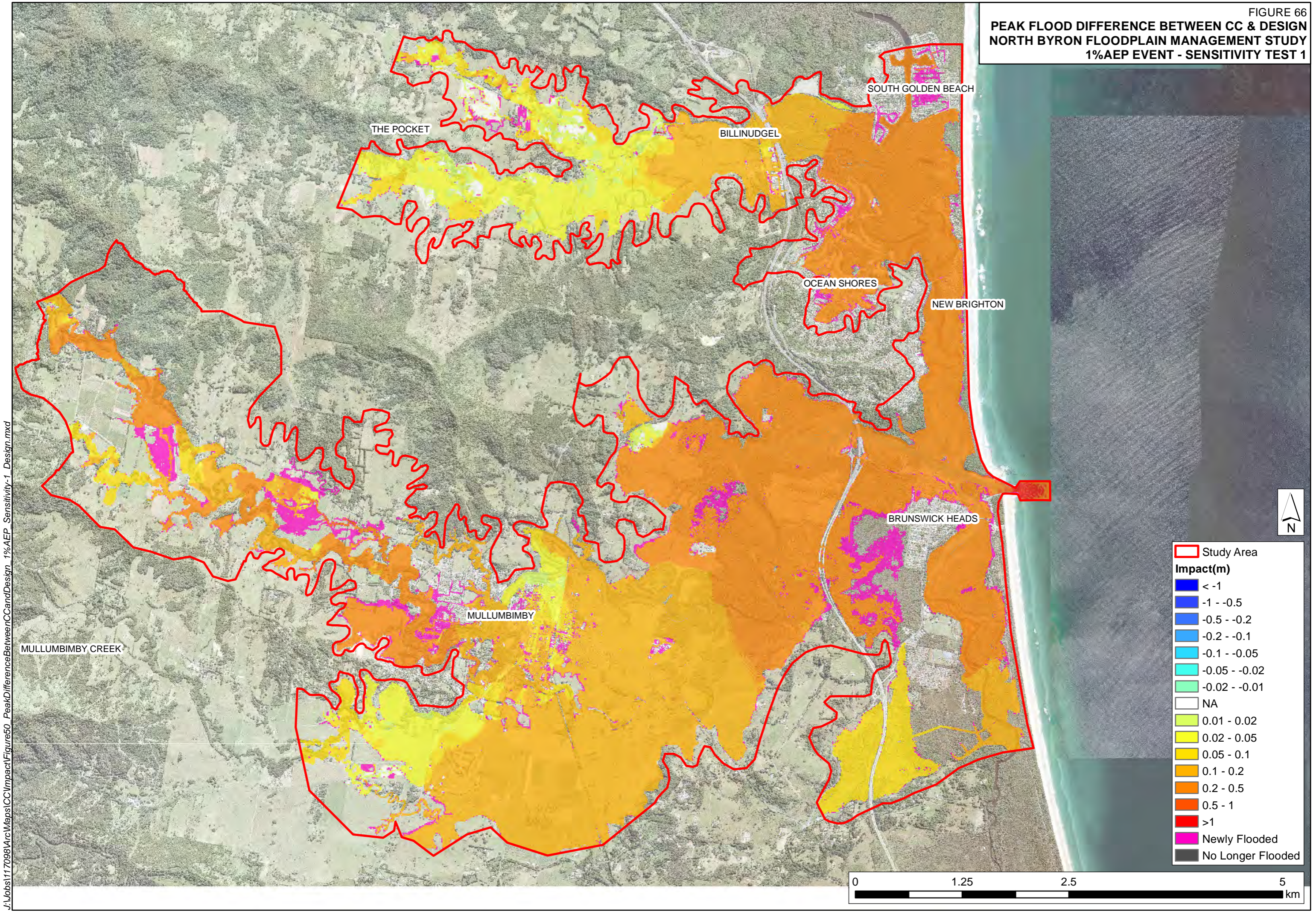

J:\Jobs\117098\Arc\Maps\CC\Impact\Figure50_PeakDifferenceBetweenCCandDesign_1%AEP_Sensitivity-1_Design.mxd

Impact(m)
< -1
-1 - -0.5
-0.5 - -0.2
-0.2 - -0.1
-0.1 - -0.05
-0.05 - -0.02
-0.02 - -0.01
NA
0.01 - 0.02
0.02 - 0.05
0.05 - 0.1
0.1 - 0.2
0.2 - 0.5
0.5 - 1
>1
Newly Flooded
No Longer Flooded

0 1.25 2.5 5 km