

FIGURE 12
KEY LOCATIONS

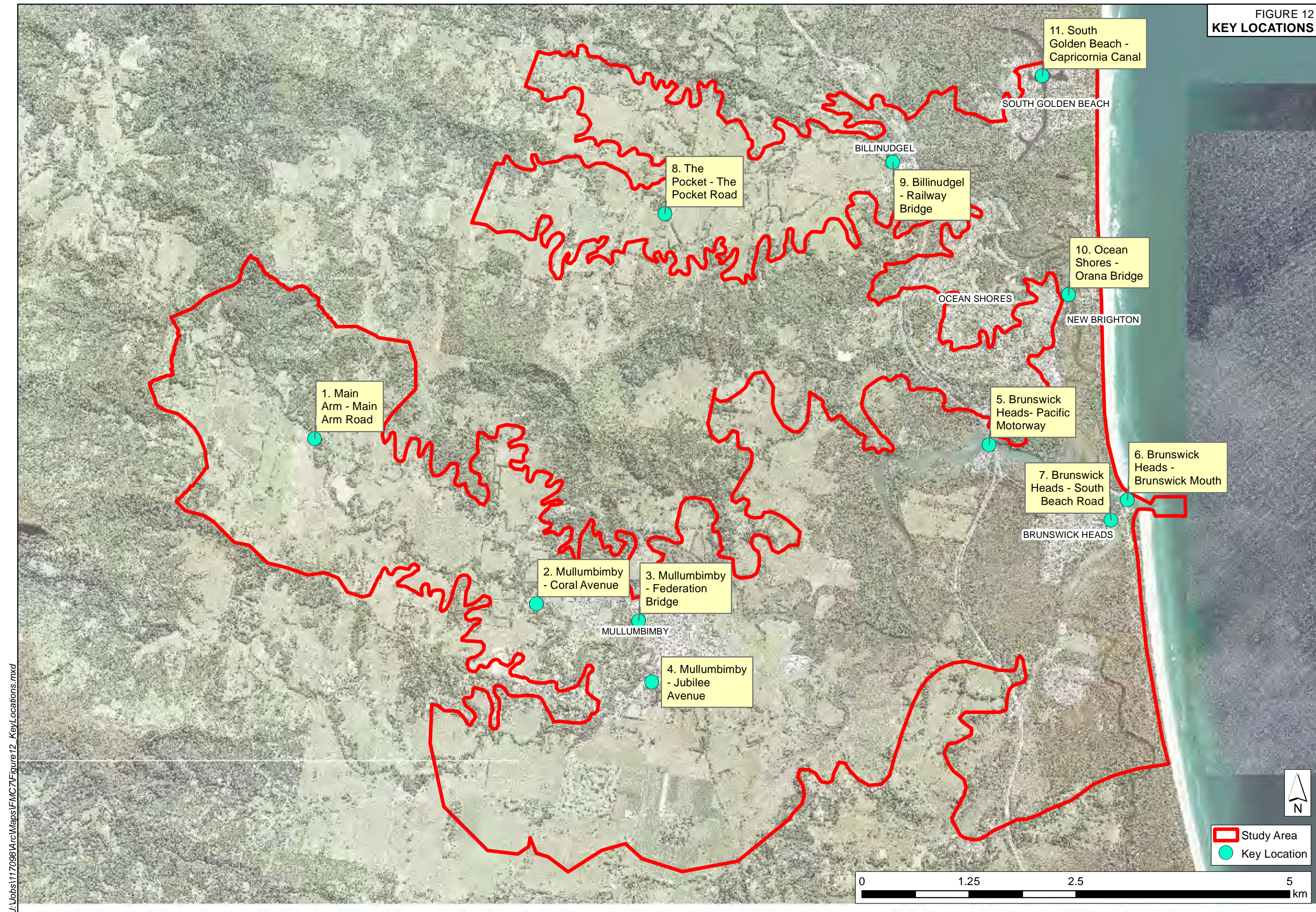

FIGURE 13
FLOOD FUNCTION
NORTH BYRON FLOODPLAIN MANAGEMENT STUDY
1% AEP

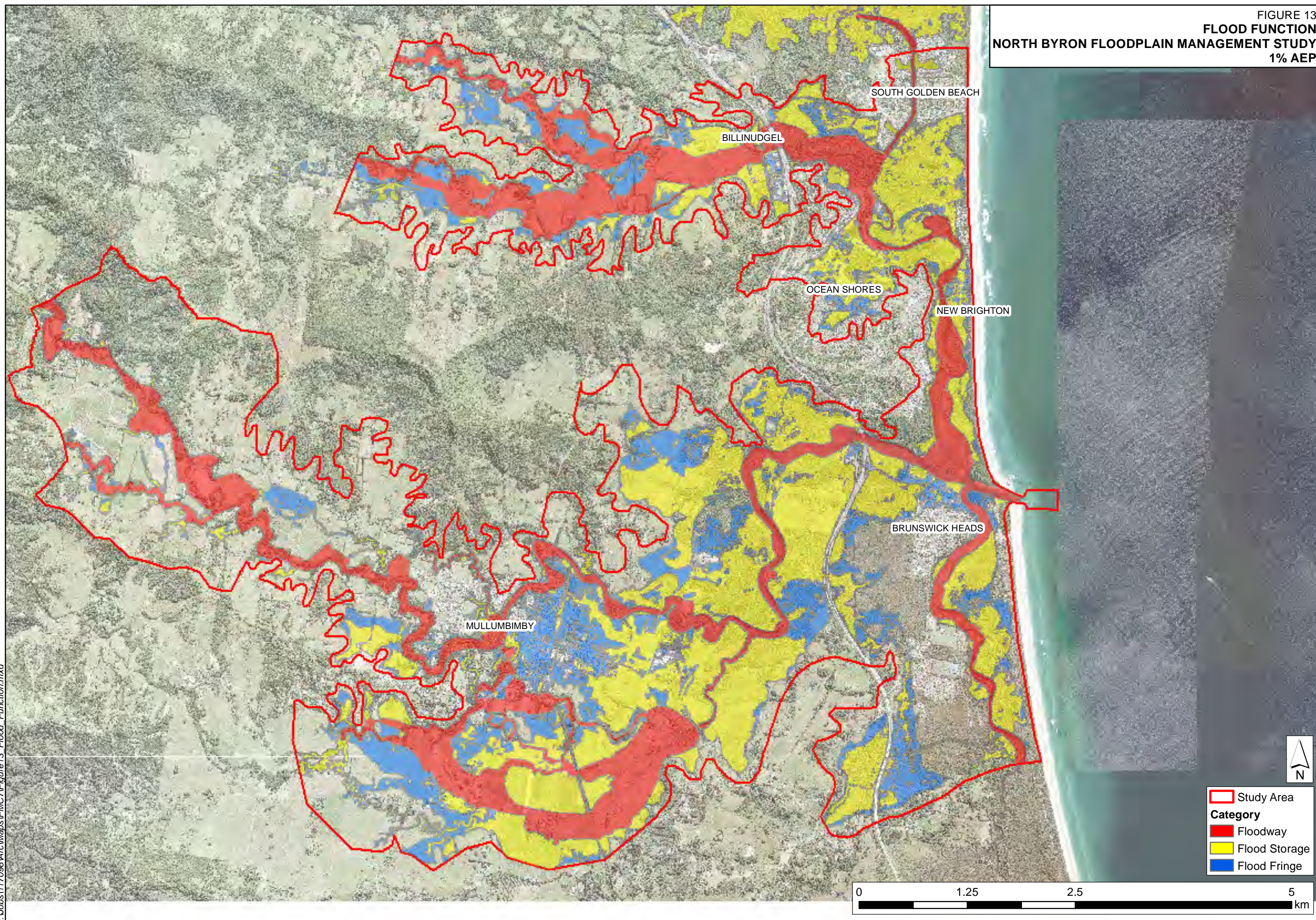
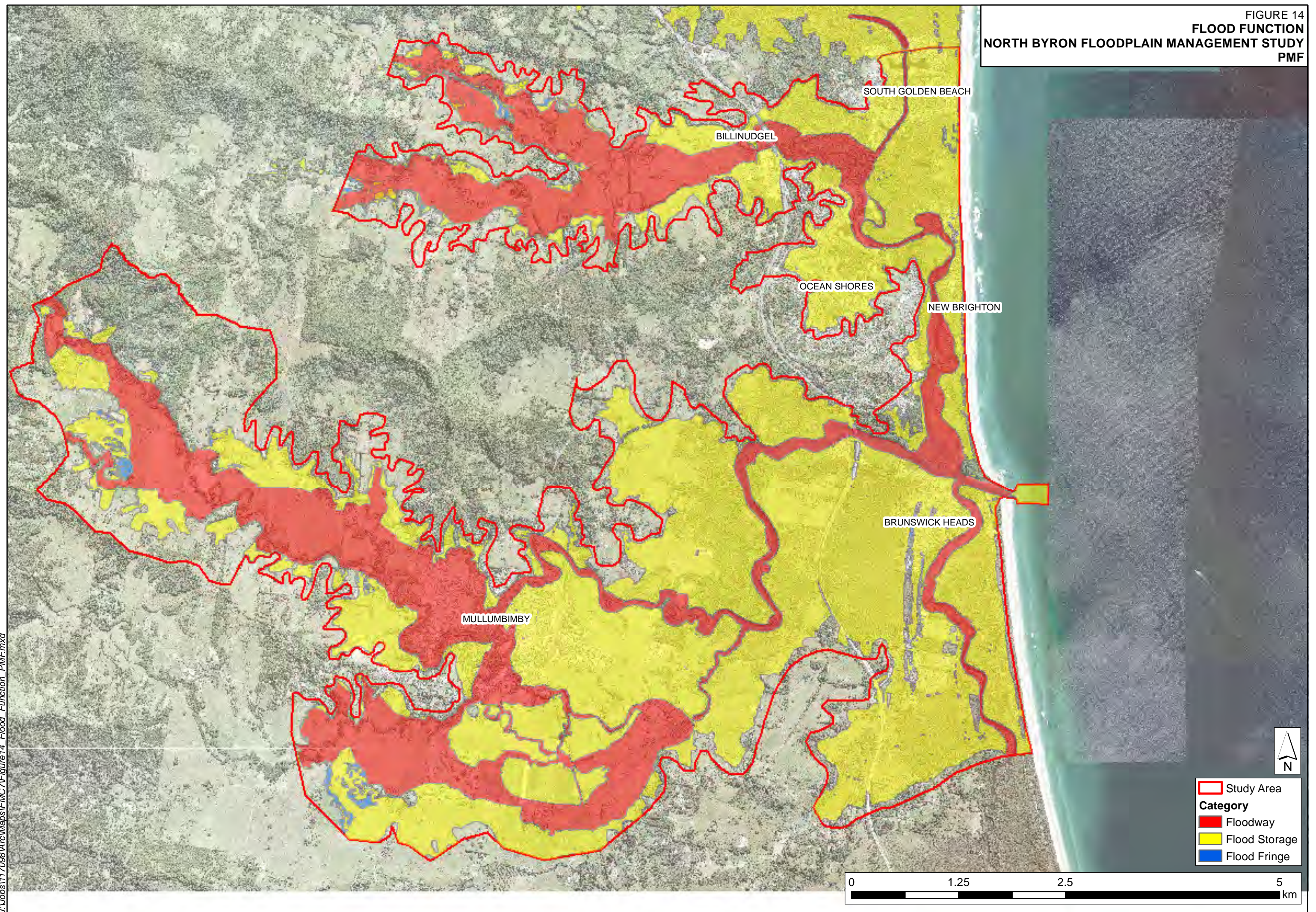
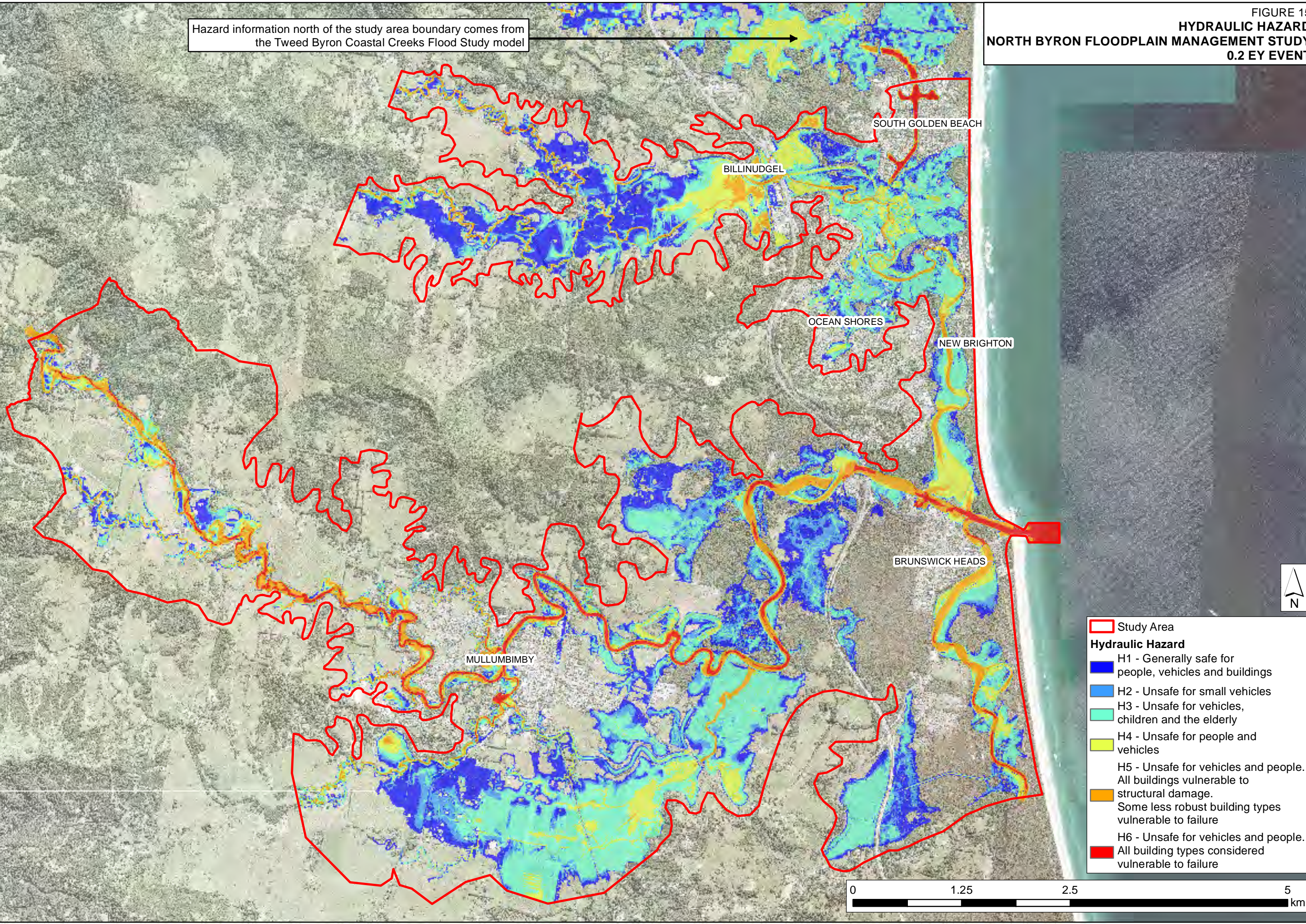

FIGURE 14
FLOOD FUNCTION
NORTH BYRON FLOODPLAIN MANAGEMENT STUDY
PMF



HYDRAULIC HAZARD
NORTH BYRON FLOODPLAIN MANAGEMENT STUDY
0.2 EY EVENT

Hazard information north of the study area boundary comes from the Tweed Byron Coastal Creeks Flood Study model



- Study Area**
- Study Area
- Hydraulic Hazard**
- H1 - Generally safe for people, vehicles and buildings
 - H2 - Unsafe for small vehicles
 - H3 - Unsafe for vehicles, children and the elderly
 - H4 - Unsafe for people and vehicles
 - H5 - Unsafe for vehicles and people. All buildings vulnerable to structural damage. Some less robust building types vulnerable to failure
 - H6 - Unsafe for vehicles and people. All building types considered vulnerable to failure

FIGURE 16

HYDRAULIC HAZARD
NORTH BYRON FLOODPLAIN MANAGEMENT STUDY
10% AEP EVENT

Hazard information north of the study area boundary comes from the Tweed Byron Coastal Creeks Flood Study model

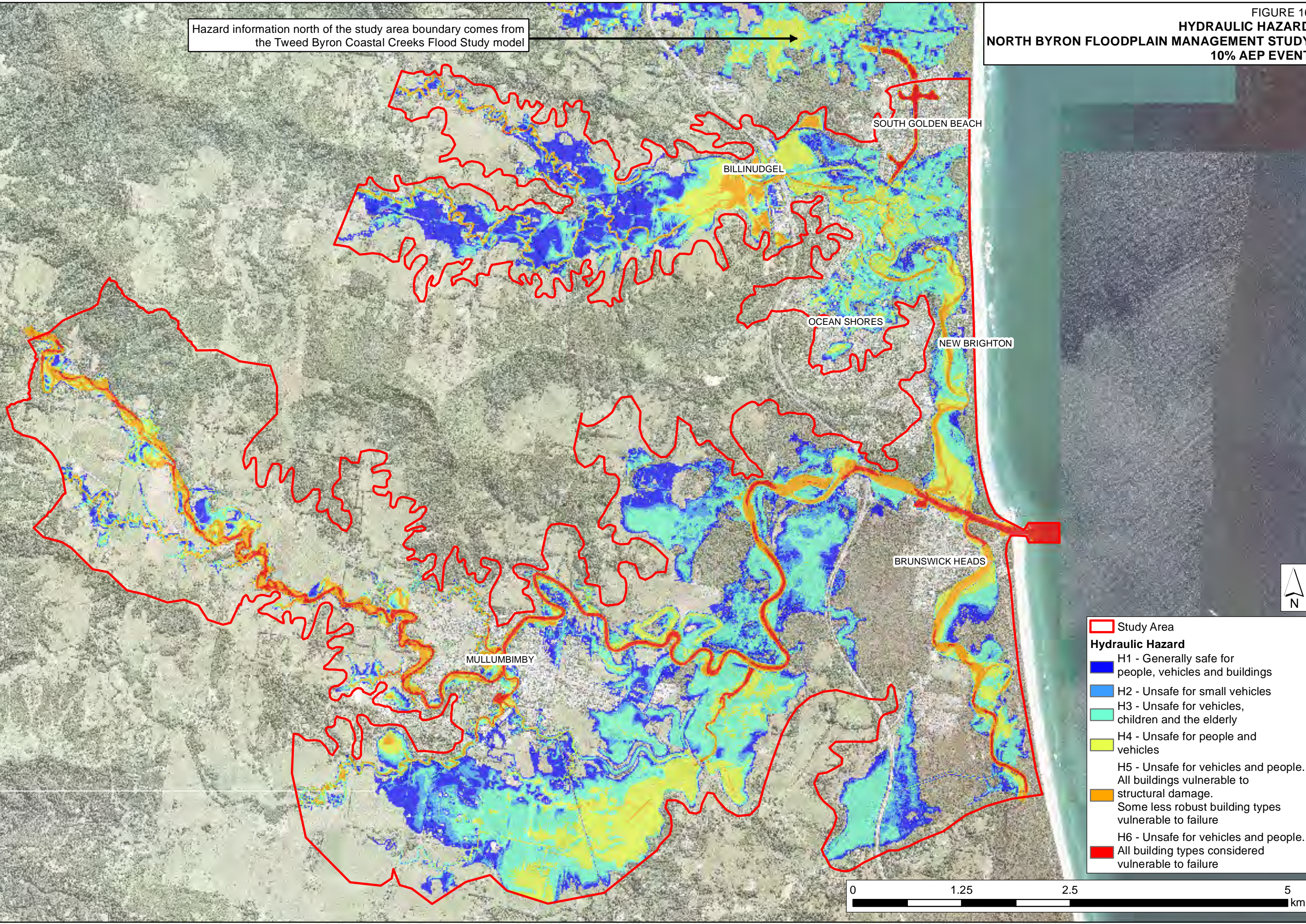

- Study Area**
- Study Area
- Hydraulic Hazard**
- H1 - Generally safe for people, vehicles and buildings
 - H2 - Unsafe for small vehicles
 - H3 - Unsafe for vehicles, children and the elderly
 - H4 - Unsafe for people and vehicles
 - H5 - Unsafe for vehicles and people. All buildings vulnerable to structural damage. Some less robust building types vulnerable to failure
 - H6 - Unsafe for vehicles and people. All building types considered vulnerable to failure

J:\Jobs\117098\ArcMaps\FMCA\Figure17_Hydraulic_Hazard_020yr.mxd

Hazard information north of the study area boundary comes from the Tweed Byron Coastal Creeks Flood Study model

FIGURE 17
HYDRAULIC HAZARD
NORTH BYRON FLOODPLAIN MANAGEMENT STUDY
5% AEP EVENT

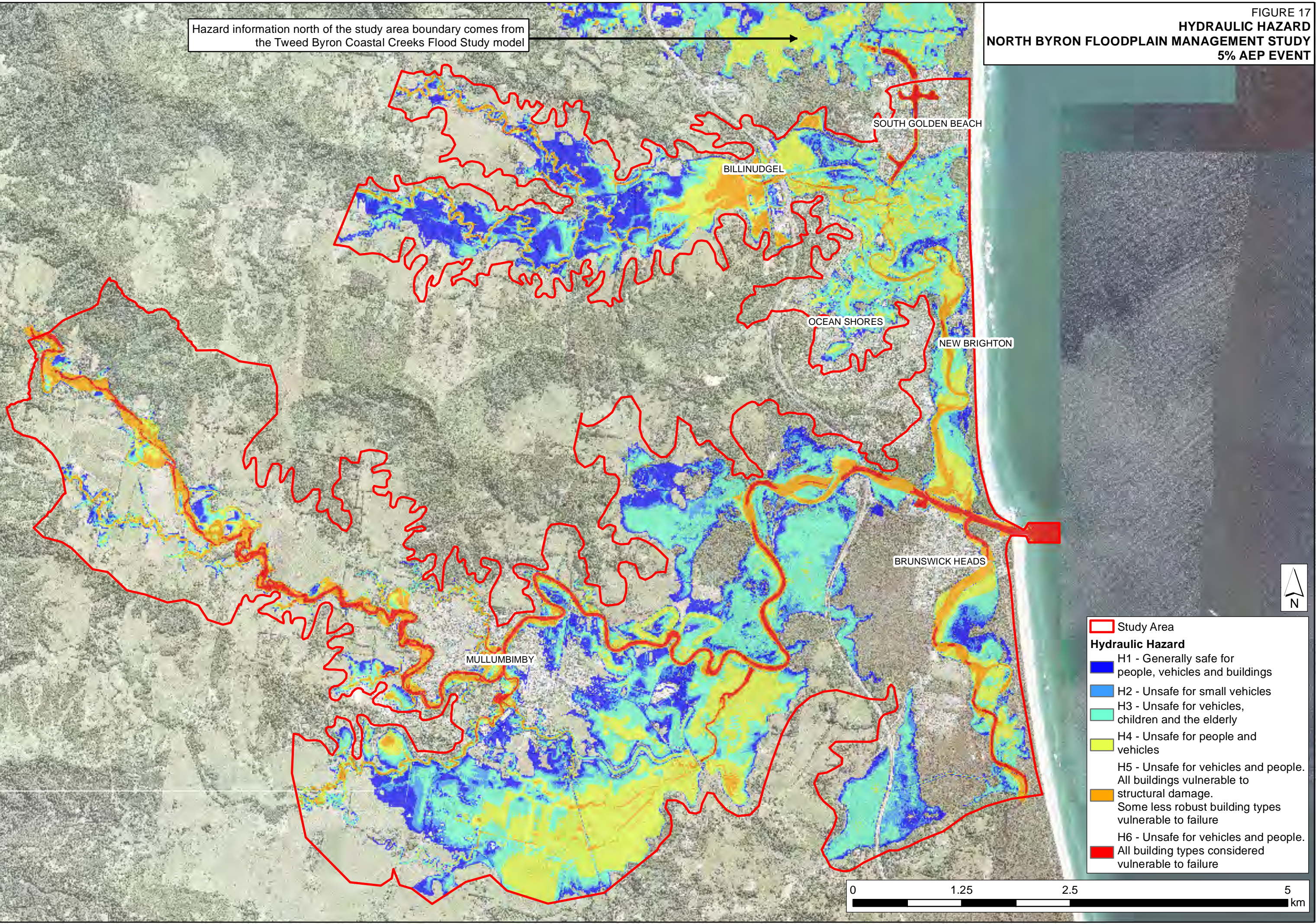

HYDRAULIC HAZARD
NORTH BYRON FLOODPLAIN MANAGEMENT STUDY
2% AEP EVENT

Hazard information north of the study area boundary comes from the Tweed Byron Coastal Creeks Flood Study model

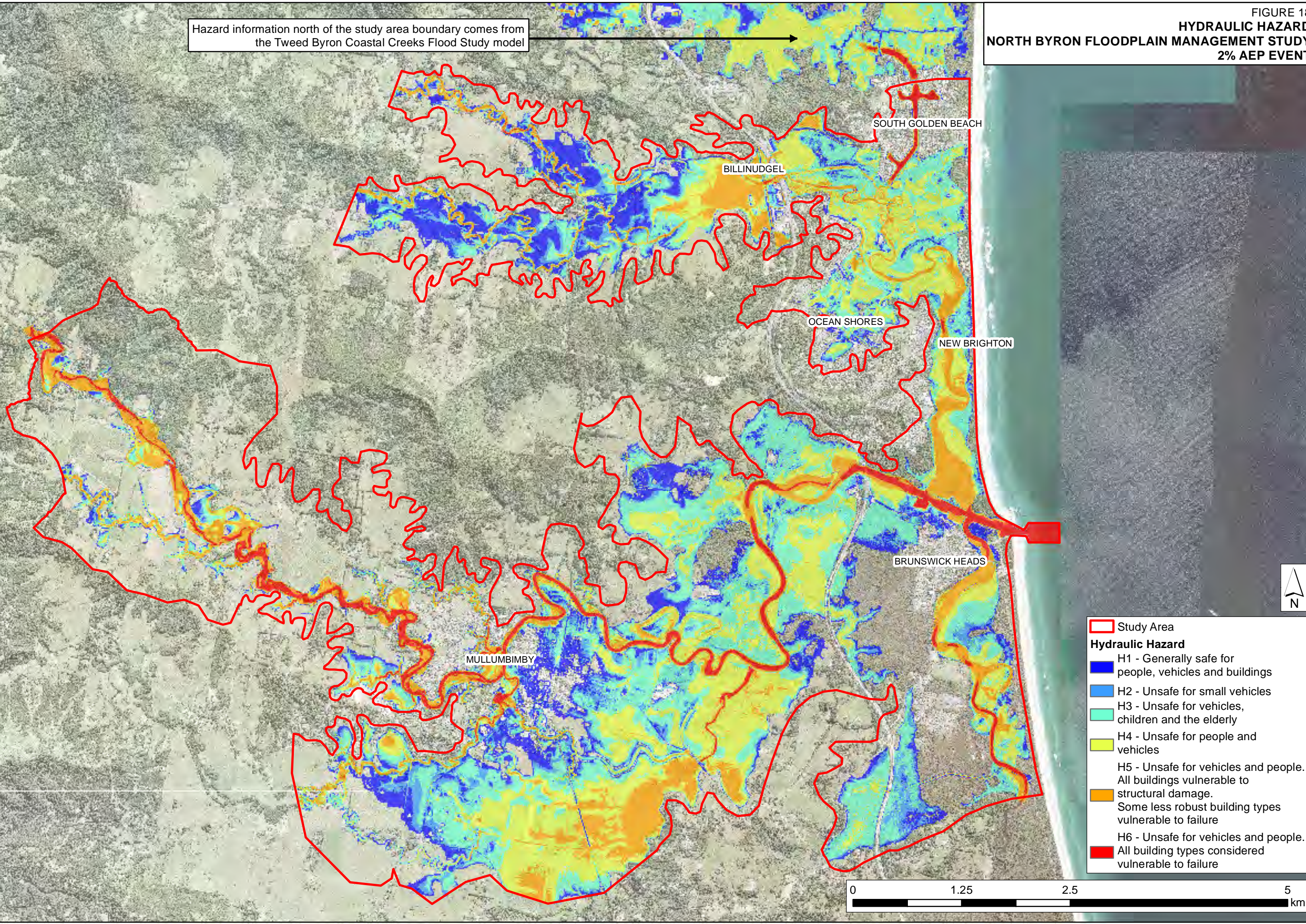

HYDRAULIC HAZARD
NORTH BYRON FLOODPLAIN MANAGEMENT STUDY
1% AEP EVENT

Hazard information north of the study area boundary comes from the Tweed Byron Coastal Creeks Flood Study model

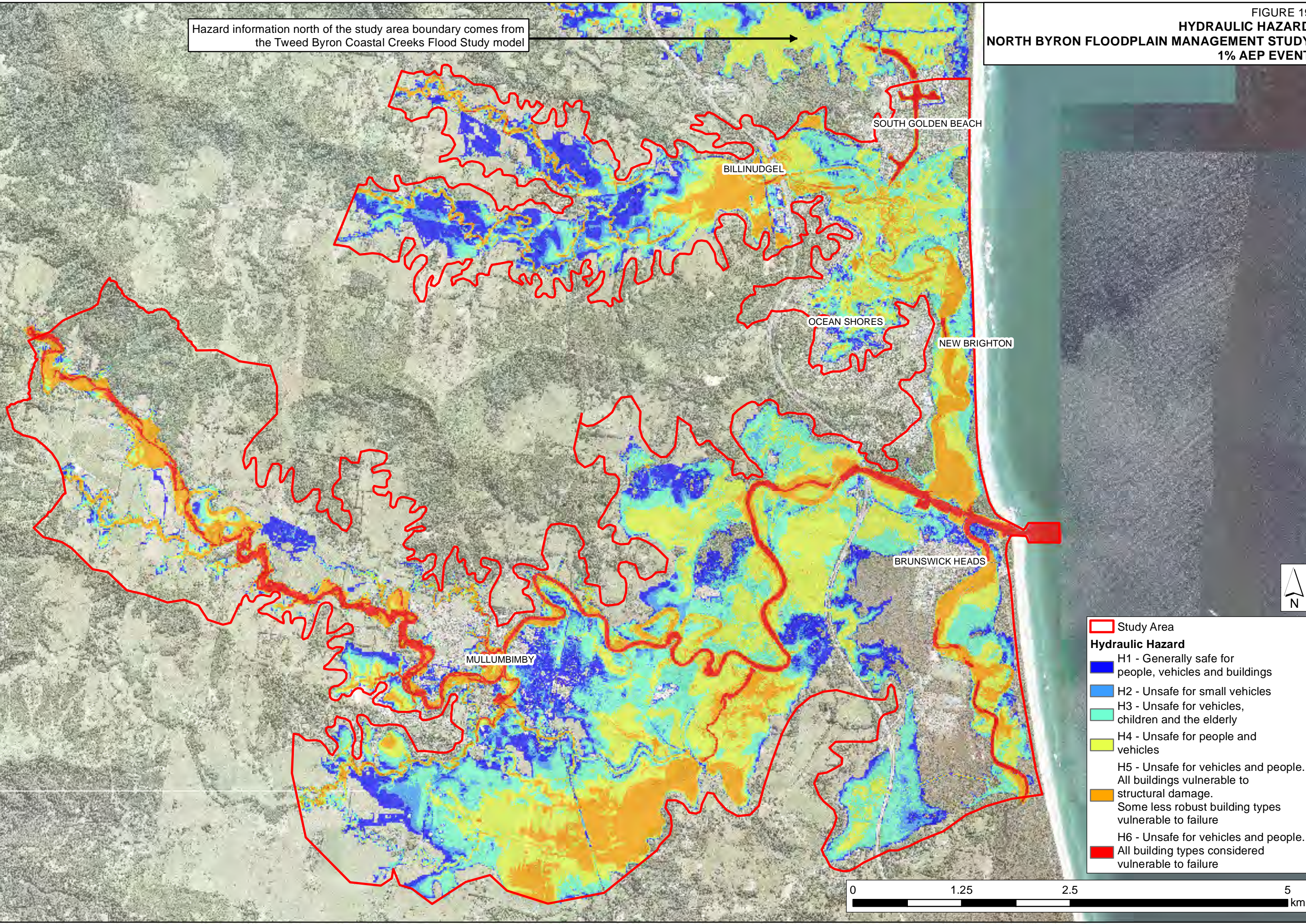

HYDRAULIC HAZARD
NORTH BYRON FLOODPLAIN MANAGEMENT STUDY
0.5% AEP EVENT

No data available from Tweed Byron Coastal
Creeks Flood Study for this event

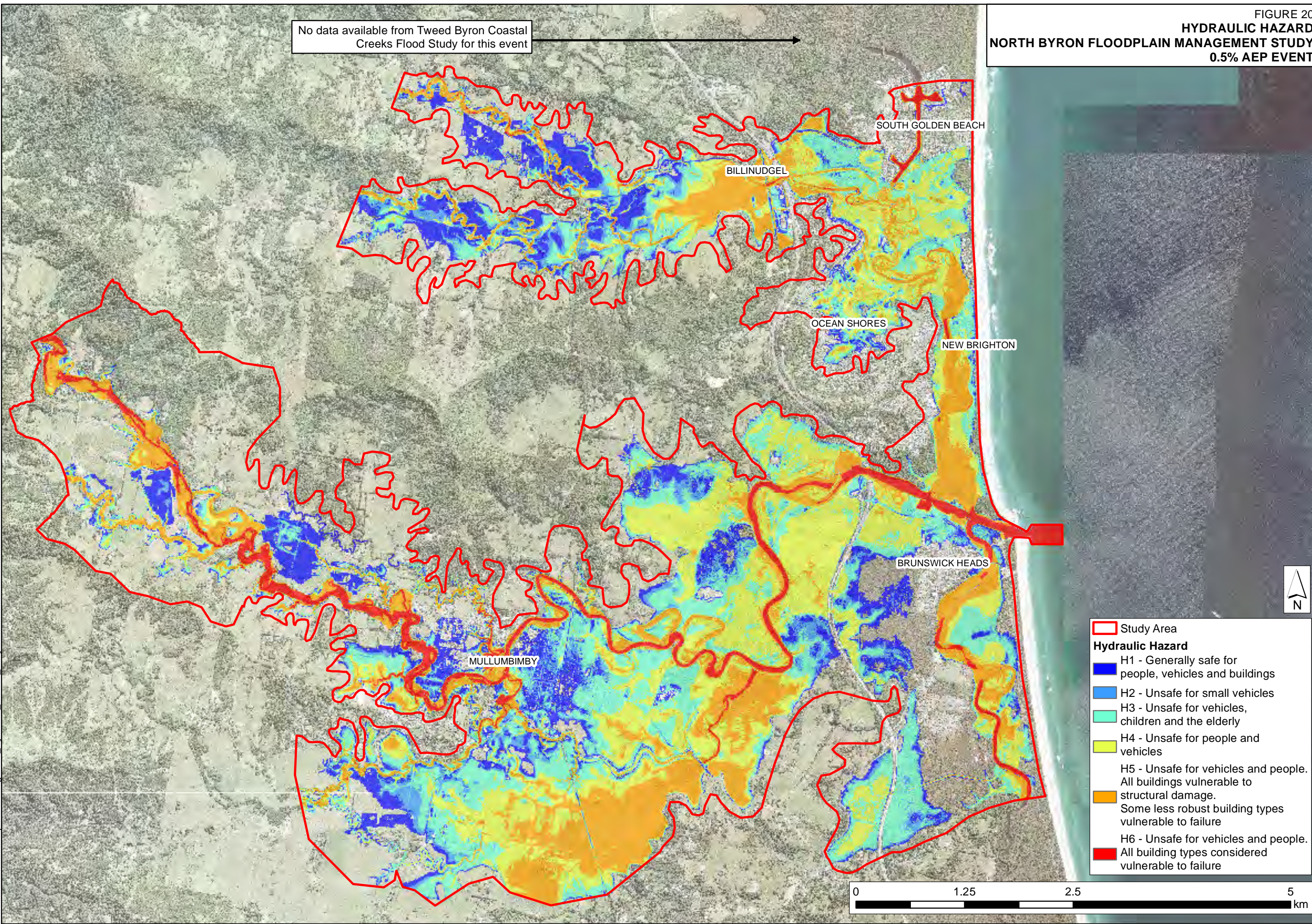

Hazard information north of the study area boundary comes from the Tweed Byron Coastal Creeks Flood Study model

FIGURE 21
HYDRAULIC HAZARD
NORTH BYRON FLOODPLAIN MANAGEMENT STUDY
0.2% AEP EVENT

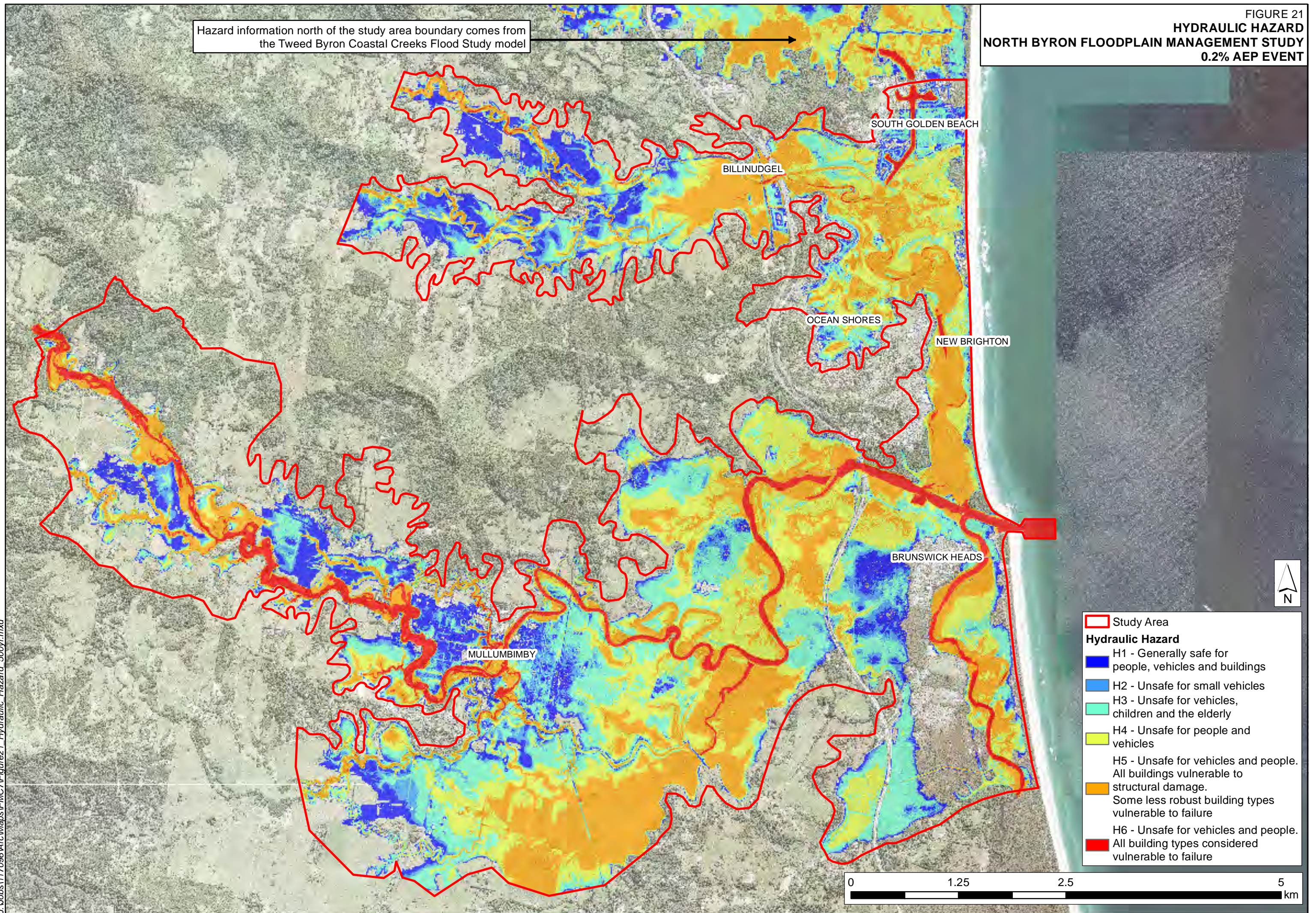

HYDRAULIC HAZARD
NORTH BYRON FLOODPLAIN MANAGEMENT STUDY
PMF EVENT

Hazard information north of the study area boundary comes from the Tweed Byron Coastal Creeks Flood Study model

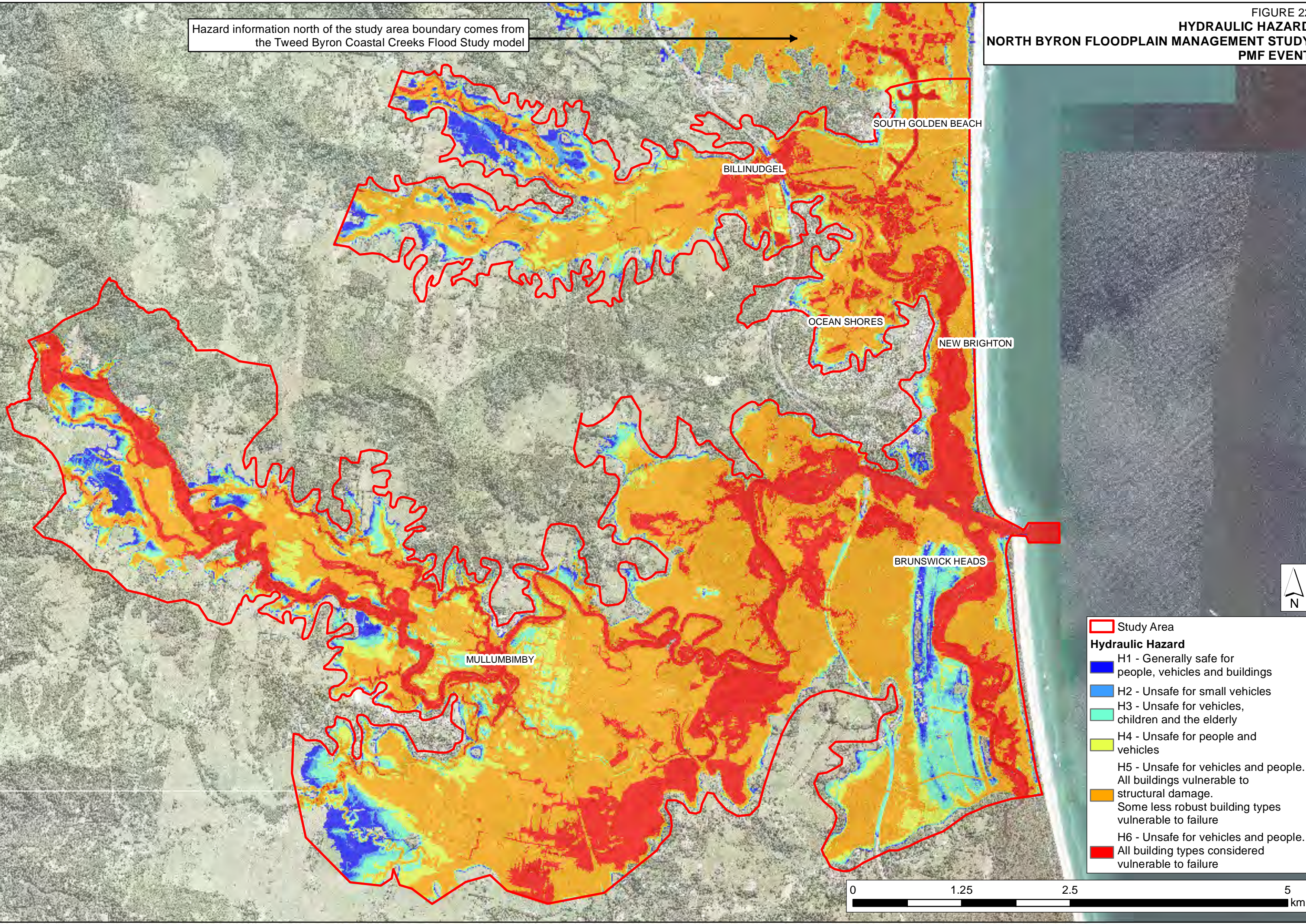

- Study Area**
- Study Area
- Hydraulic Hazard**
- H1 - Generally safe for people, vehicles and buildings
 - H2 - Unsafe for small vehicles
 - H3 - Unsafe for vehicles, children and the elderly
 - H4 - Unsafe for people and vehicles
 - H5 - Unsafe for vehicles and people. All buildings vulnerable to structural damage. Some less robust building types vulnerable to failure
 - H6 - Unsafe for vehicles and people. All building types considered vulnerable to failure

FIGURE 23
FLOOD EMERGENCY RESPONSE CLASSIFICATION
NORTH BYRON FLOODPLAIN MANAGEMENT STUDY
PMF EVENT

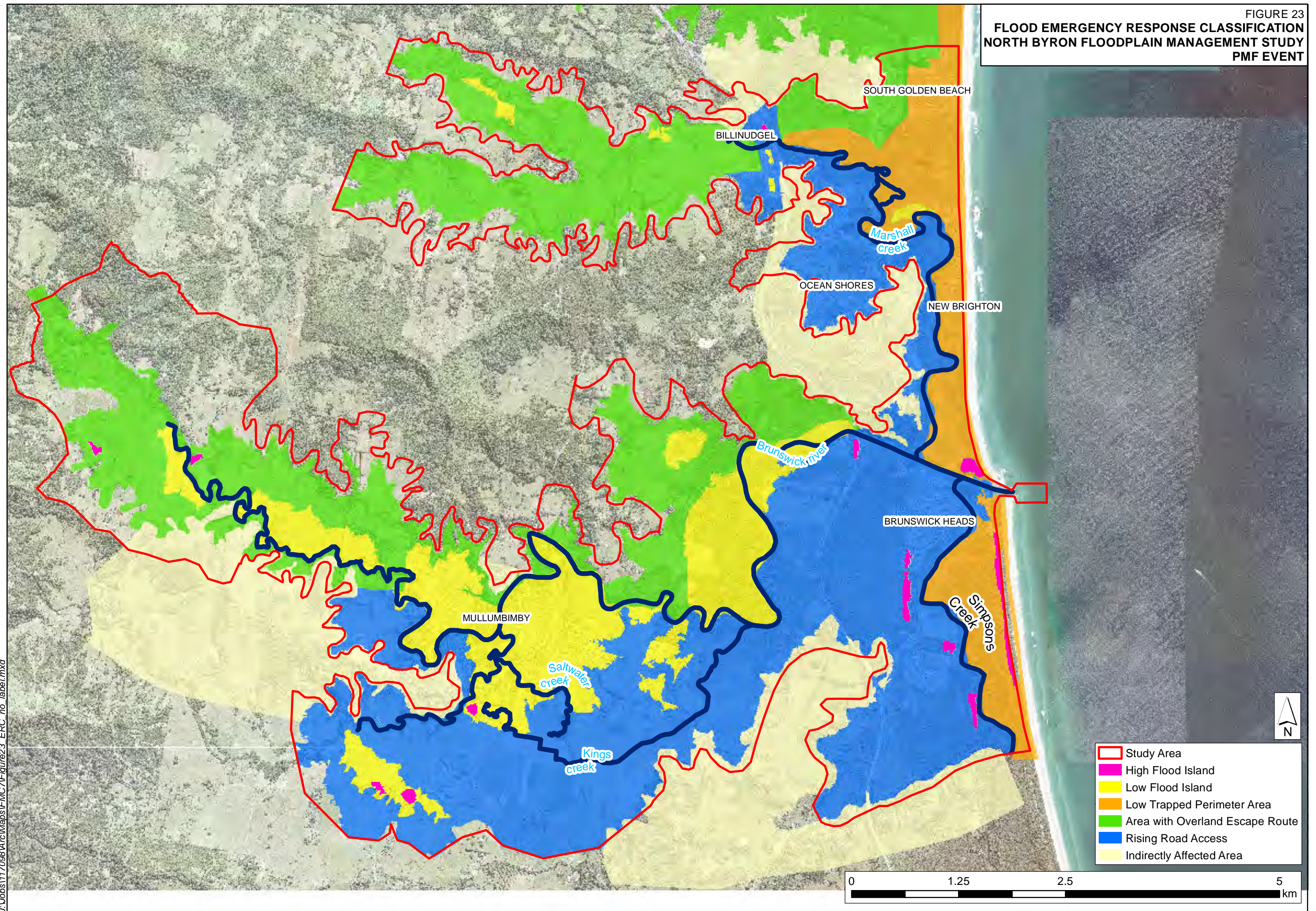

FIGURE 24
FLOOD EMERGENCY RESPONSE CLASSIFICATION
RISING ROAD ACCESS
NORTH BYRON FLOODPLAIN MANAGEMENT STUDY
PMF EVENT

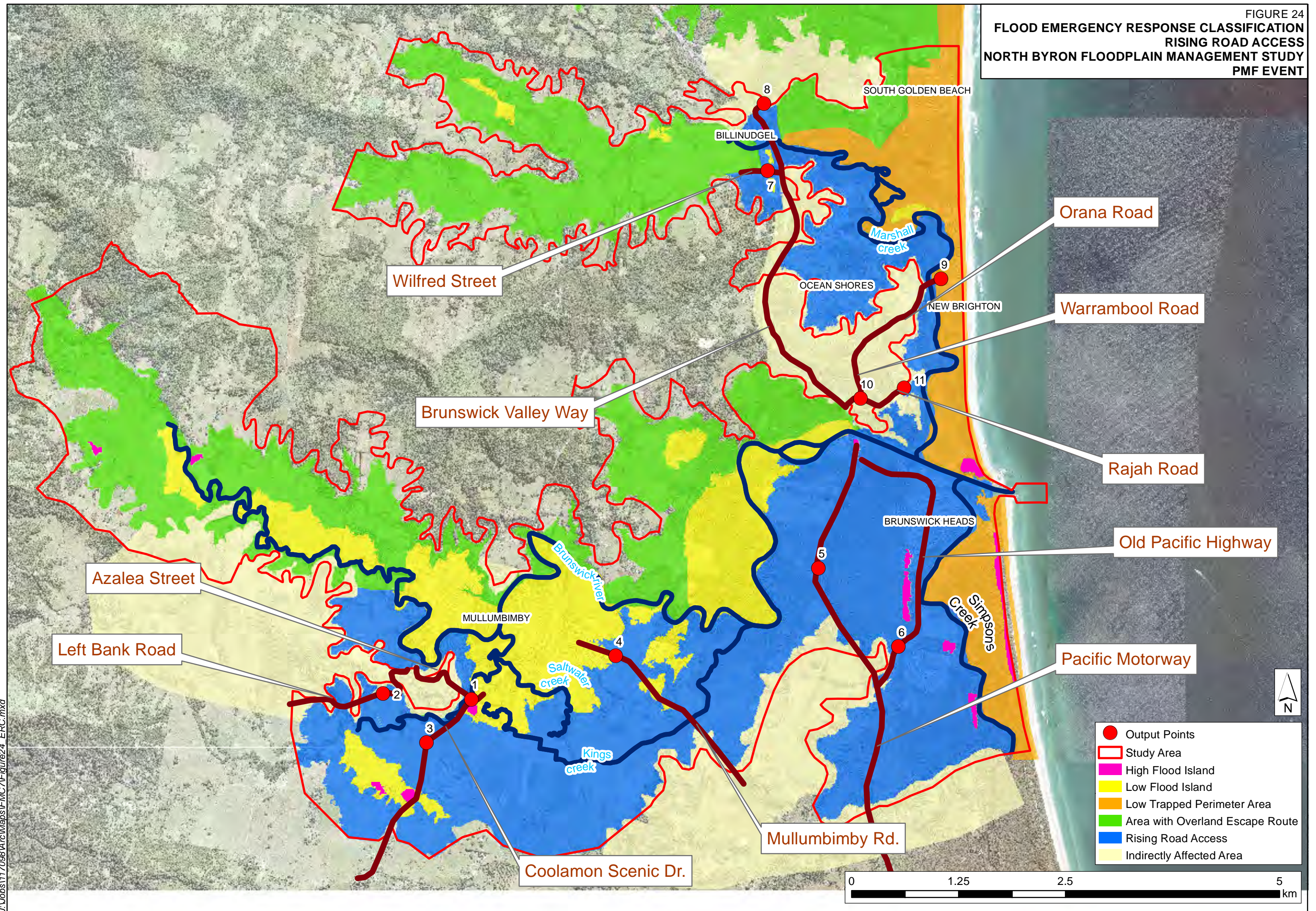

FIGURE 25
EVACUATION ROUTES

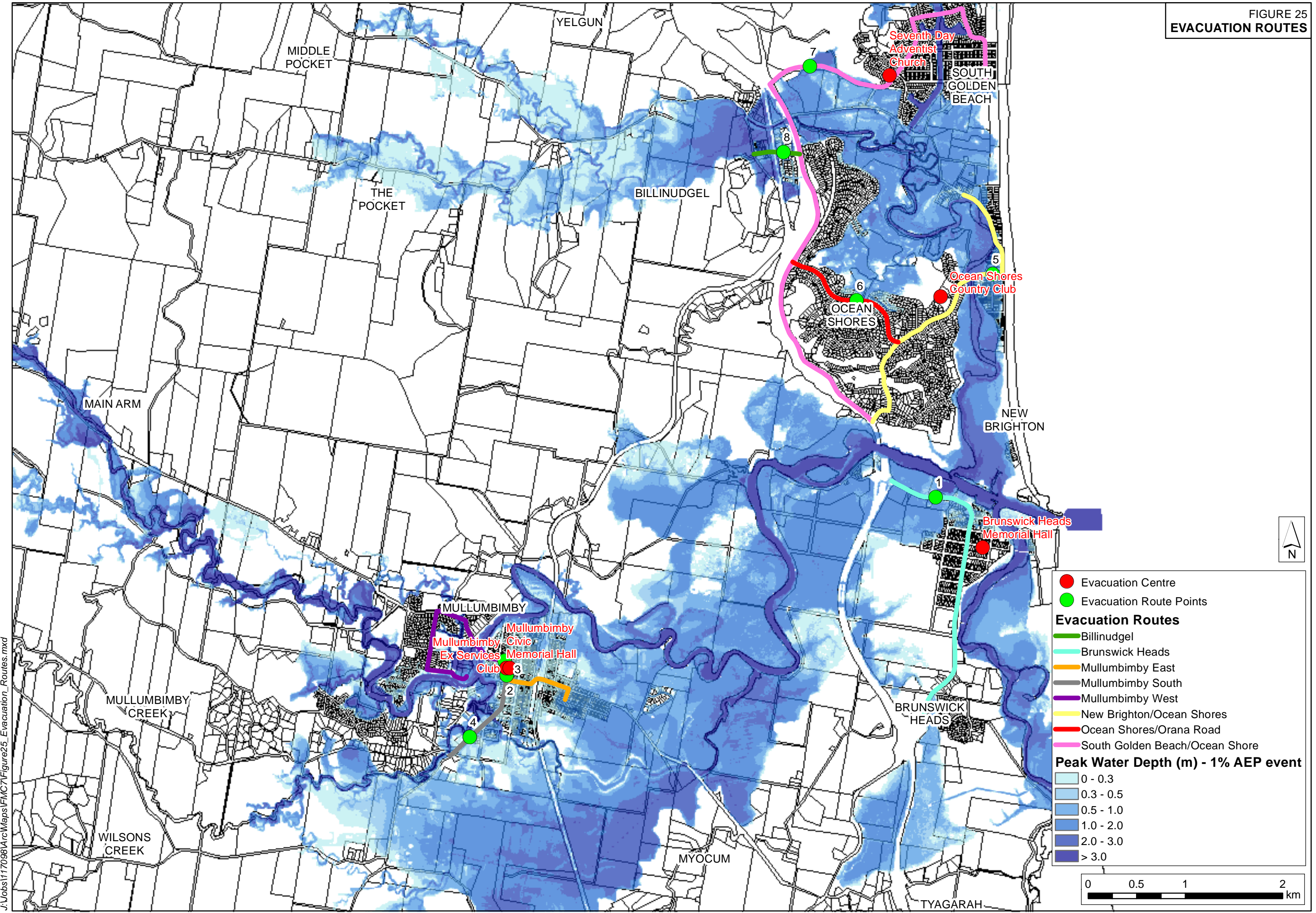

FIGURE 25A
EVACUATION ROUTES
BRUNSWICK HEADS NORTH

J:\Jobs\117098\14rc\Maps\FMCT\Figure25A_Evacuation_Routes_Brunswick_Heads_North.mxd

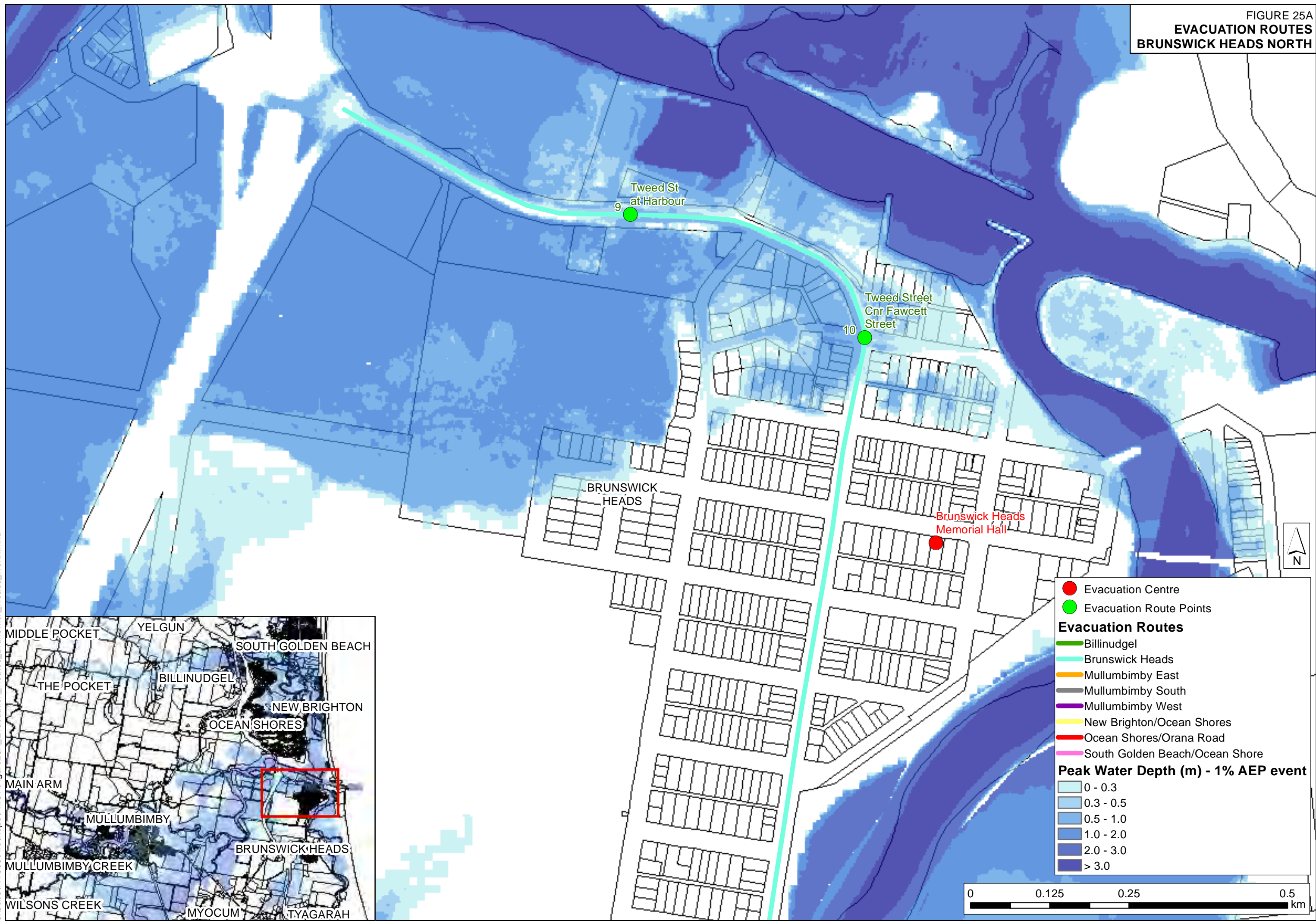

FIGURE 25B
EVACUATION ROUTES
BRUNSWICK HEADS SOUTH

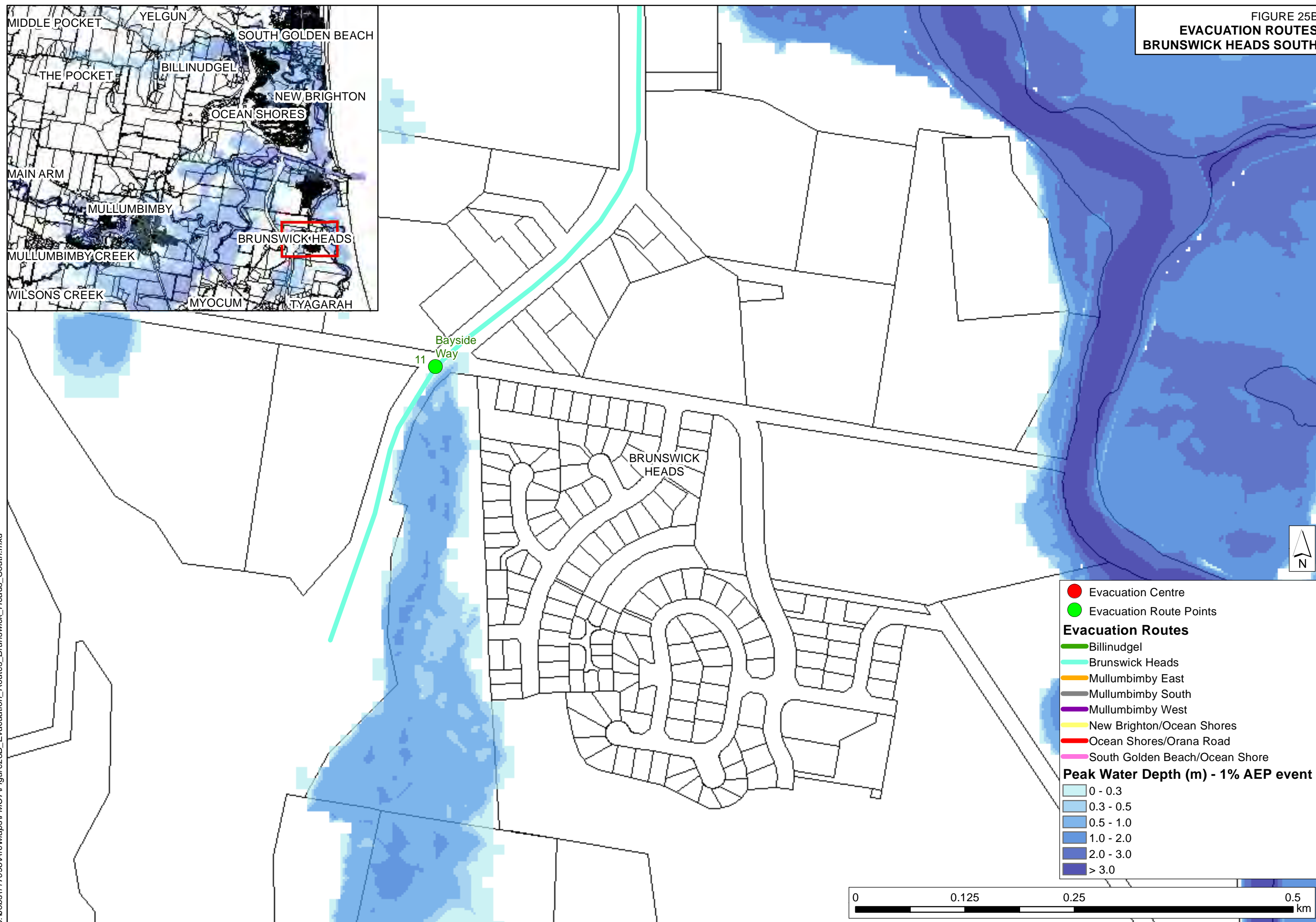
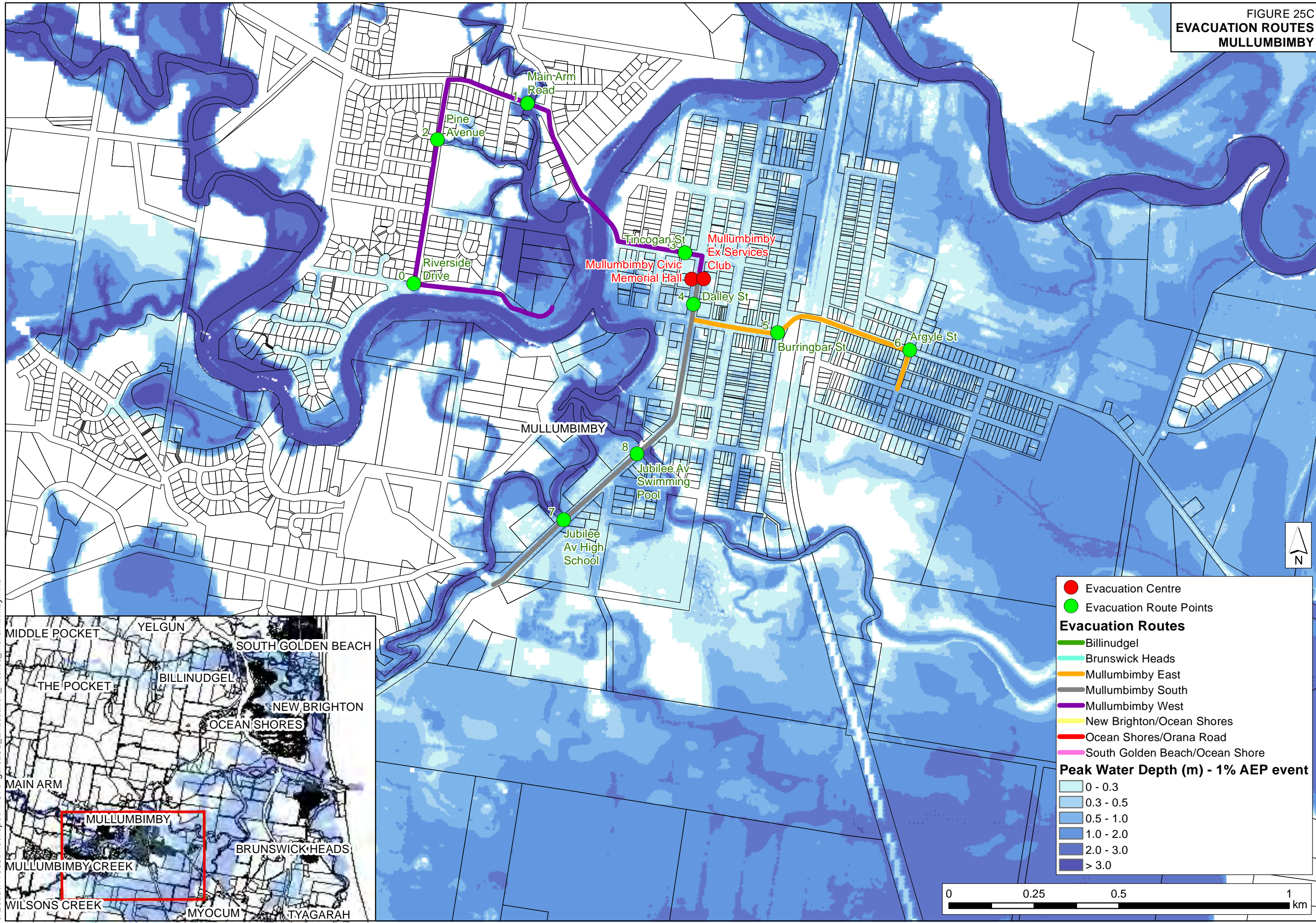
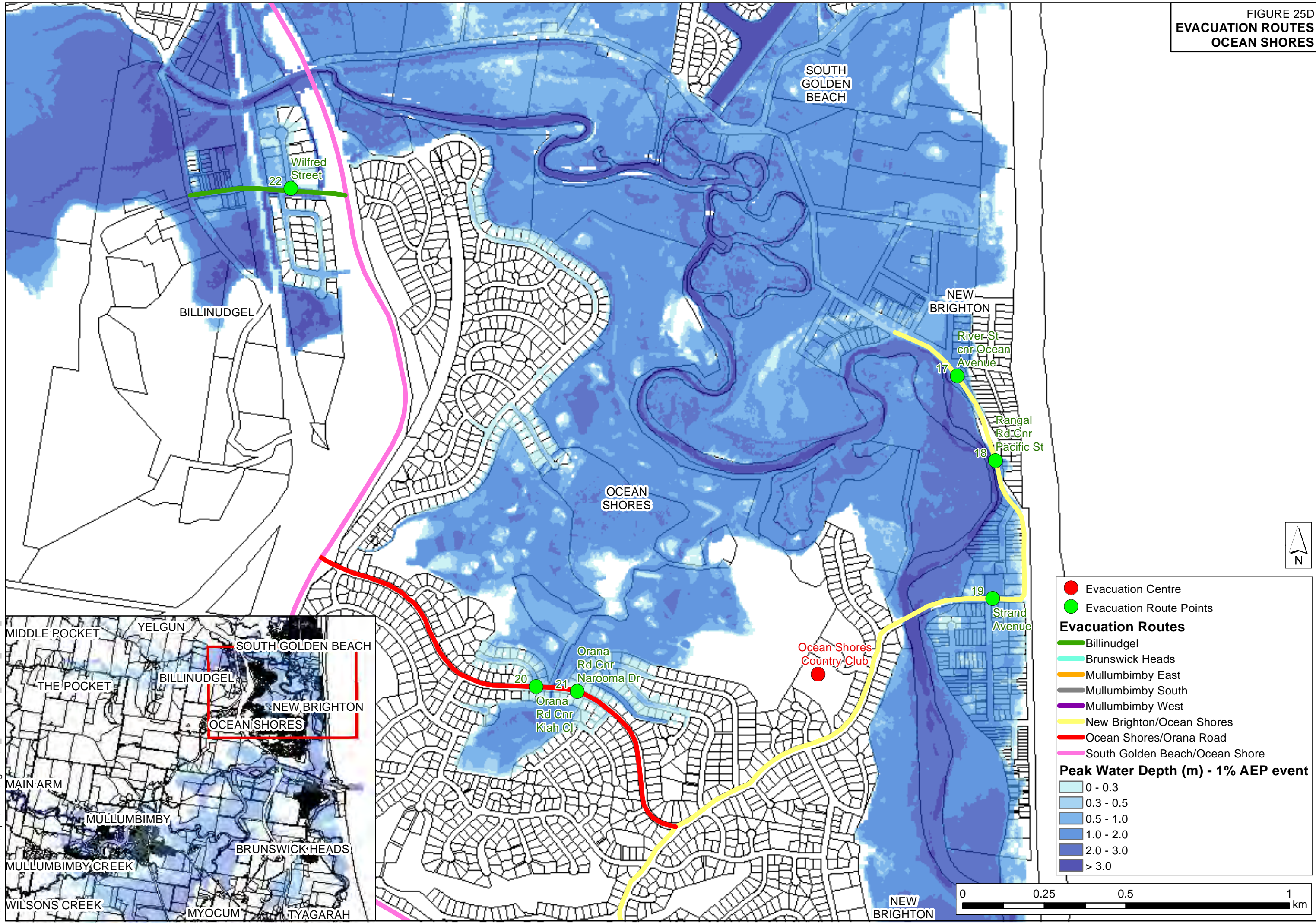

FIGURE 25C
EVACUATION ROUTES
MULLUMBIMBY



J:\Jobs\117098\14rc\Maps\FMCT7\Figure25C_Evacuation_Routes_Mullumbimby.mxd

FIGURE 25D
EVACUATION ROUTES
OCEAN SHORES



J:\Jobs\117098\1rc\Maps\FMCT\Figure25D_Evacuation_Routes_Ocean_Shores.mxd

FIGURE 25E
EVACUATION ROUTES
SOUTH GOLDEN BEACH

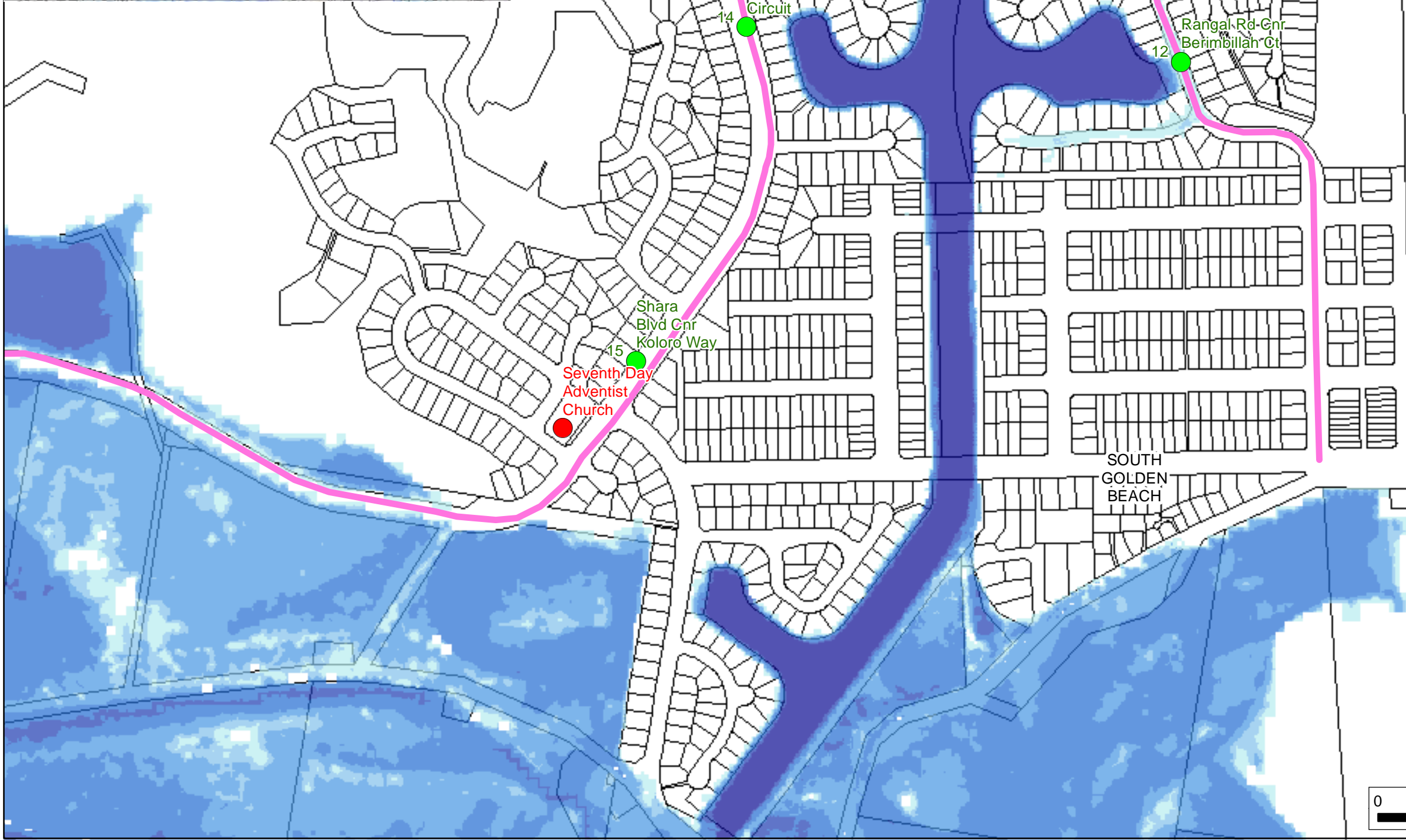
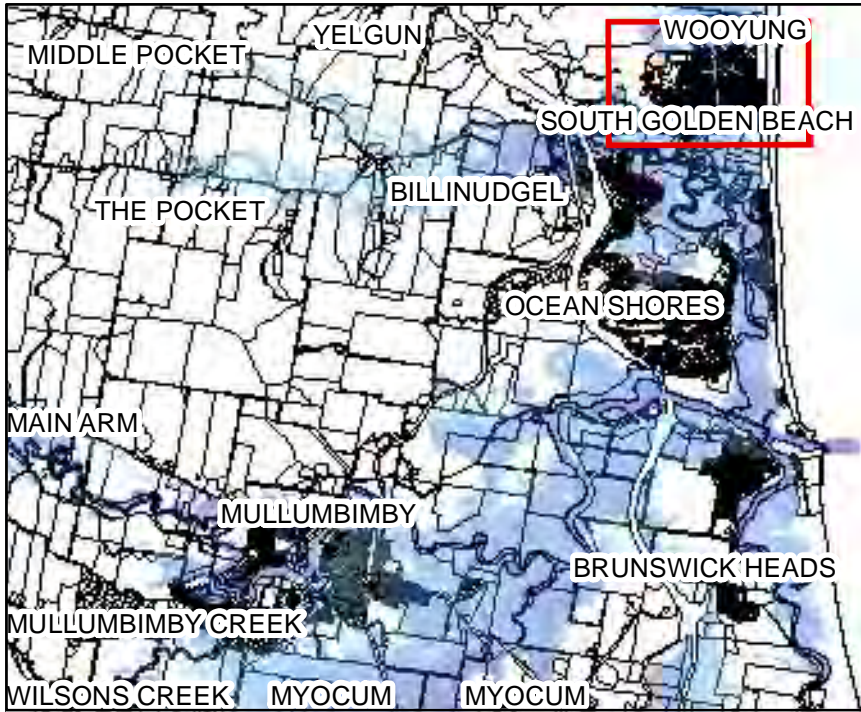

- Evacuation Centre
 - Evacuation Route Points
- Evacuation Routes**
- Billinudgel
 - Brunswick Heads
 - Mullumbimby East
 - Mullumbimby South
 - Mullumbimby West
 - New Brighton/Ocean Shores
 - Ocean Shores/Orana Road
 - South Golden Beach/Ocean Shore
- Peak Water Depth (m) - 1% AEP event**
- 0 - 0.3
 - 0.3 - 0.5
 - 0.5 - 1.0
 - 1.0 - 2.0
 - 2.0 - 3.0
 - > 3.0

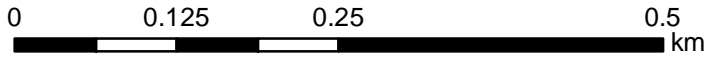

1% AEP DESIGN EVENT-TOWN FLOODING FOR MULLUMBIMBY & BRUNSWICK HEADS
STAGE HYDROGRAPH AT FEDERATION BRIDGE GAUGE

FIGURE 26

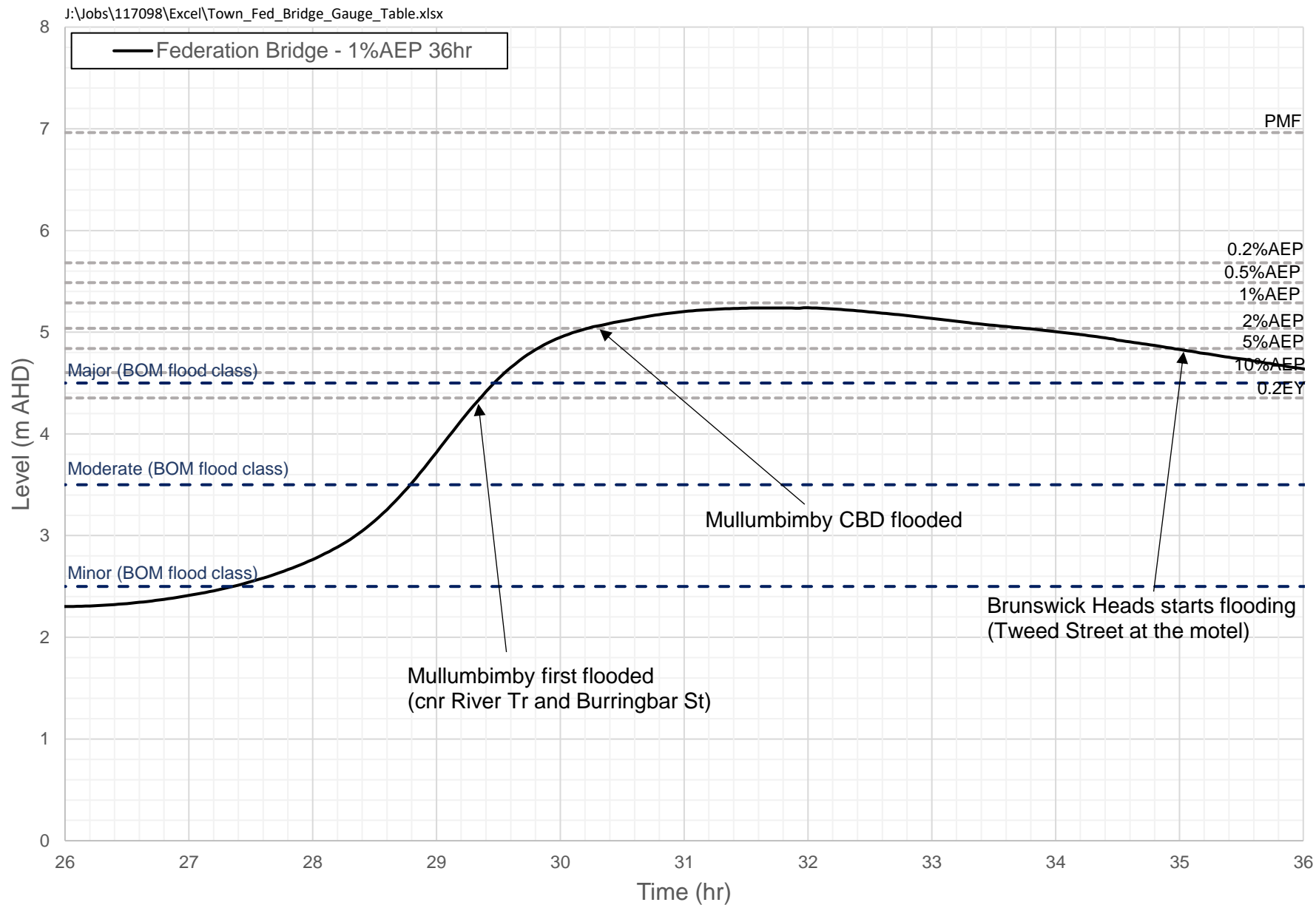

J:\Jobs\117098\Excel\Rate_River_Rise\Town_Flooding_Billinudgel_Gauge.xlsx

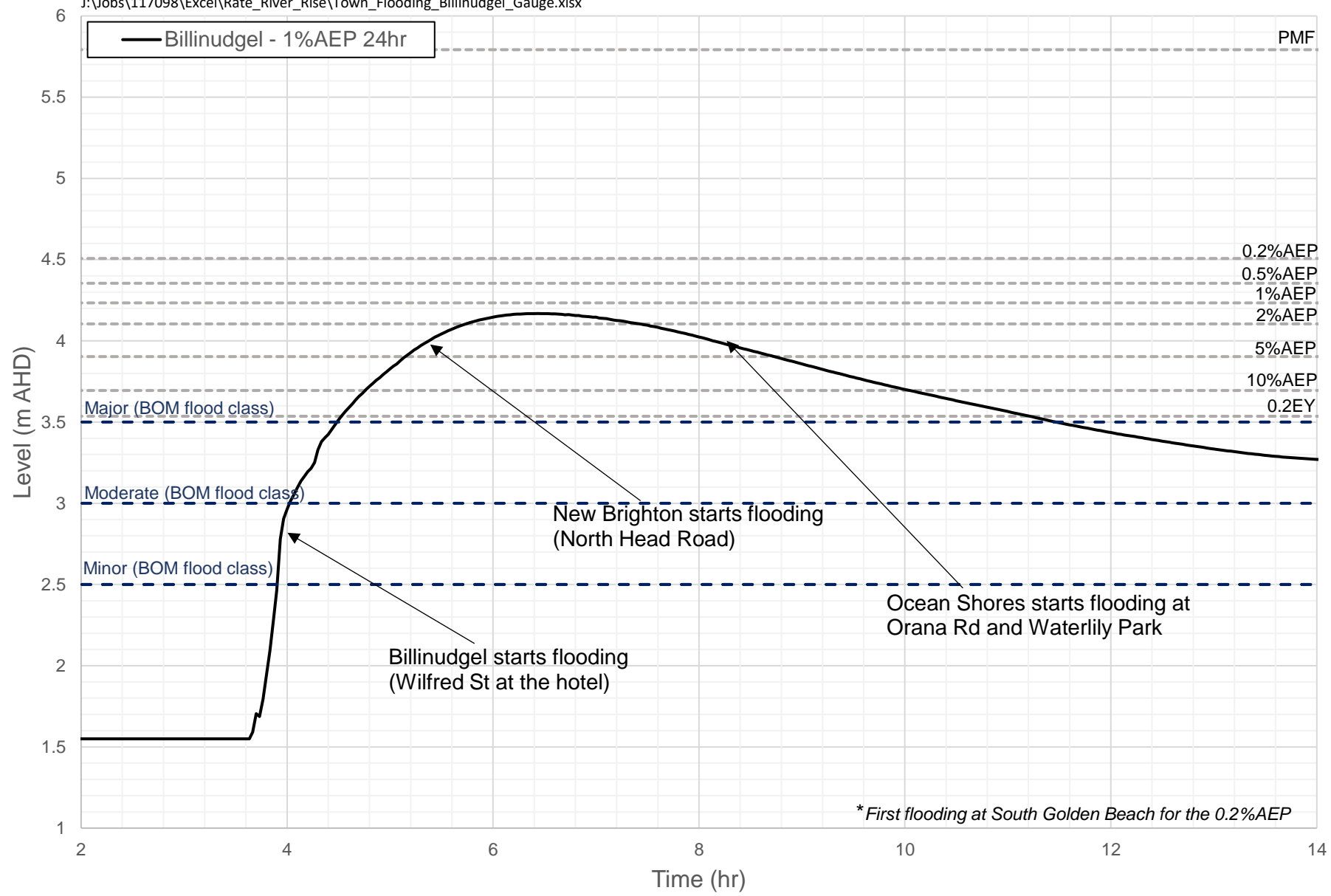

FIGURE 27
1% AEP DESIGN EVENT-TOWN FLOODING AT BILLINUDGEL, NEW BRIGHTON AND
OCEAN SHORES, STAGE HYDROGRAPH AT BILLINUDGEL GAUGE

* First flooding at South Golden Beach for the 0.2% AEP

PROPERTIES FLOODED ABOVE FLOOR LEVEL

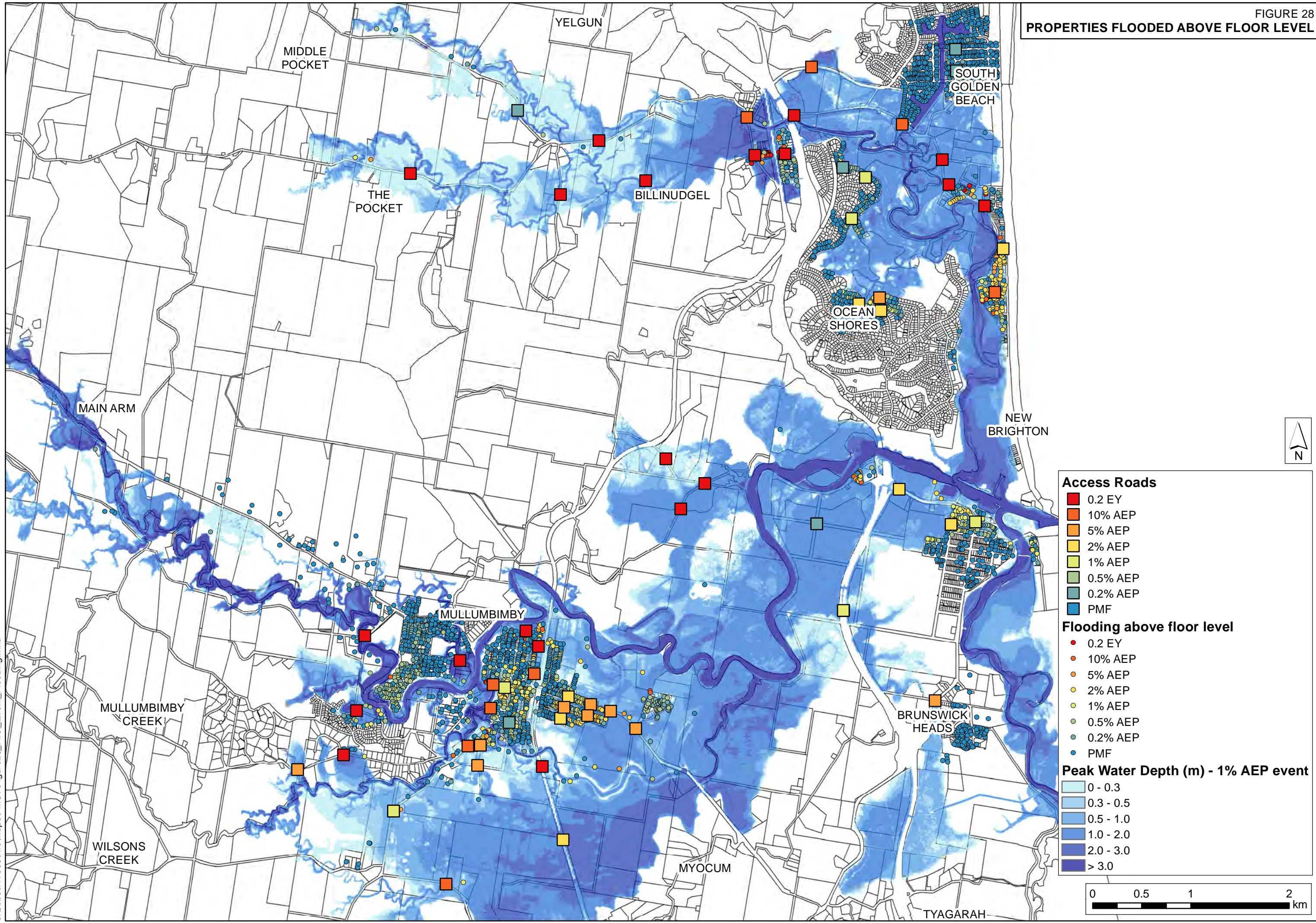

FIGURE 29
PROPERTIES FLOODED ABOVE FLOOR LEVEL
MULLUMBIMBY

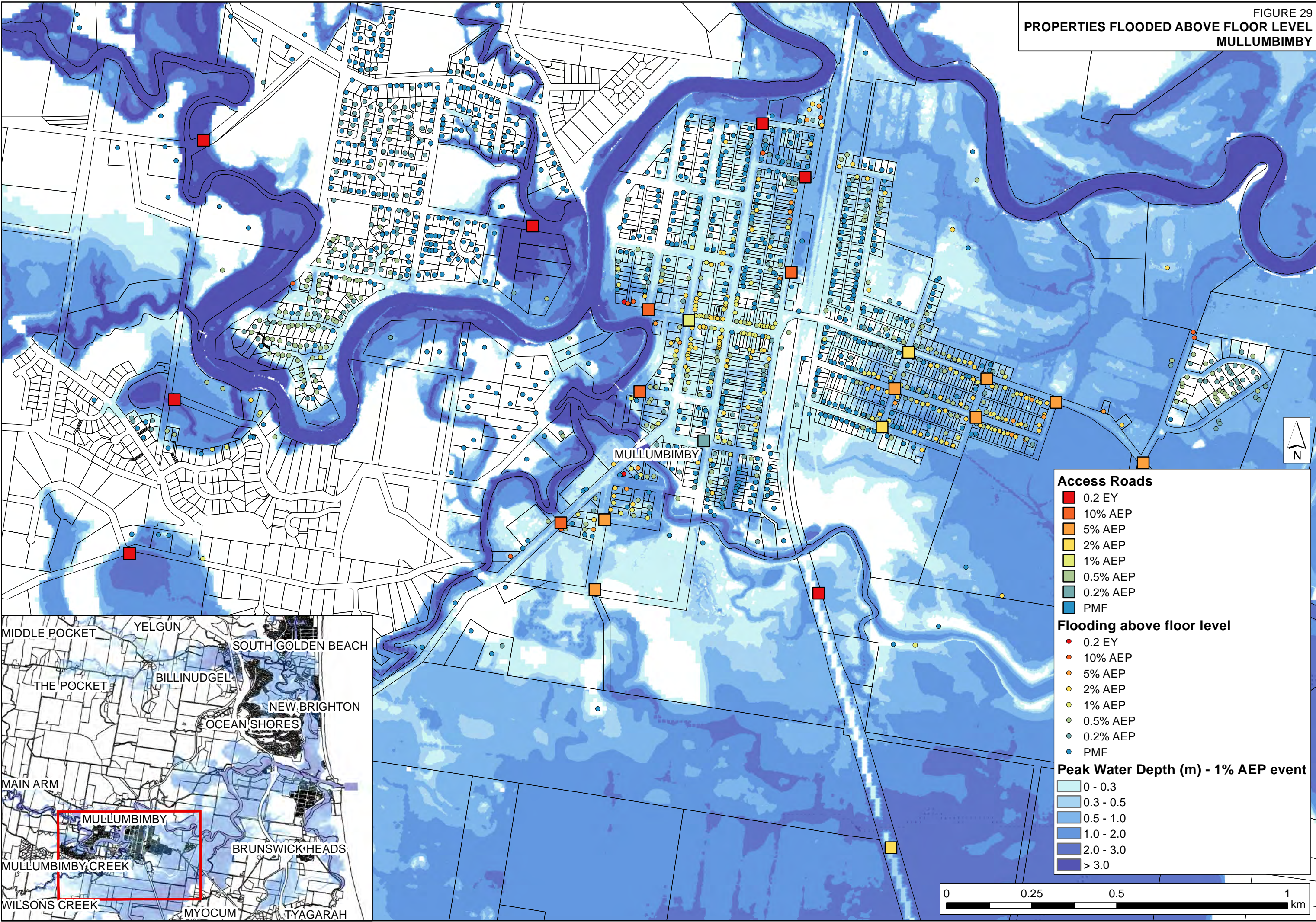
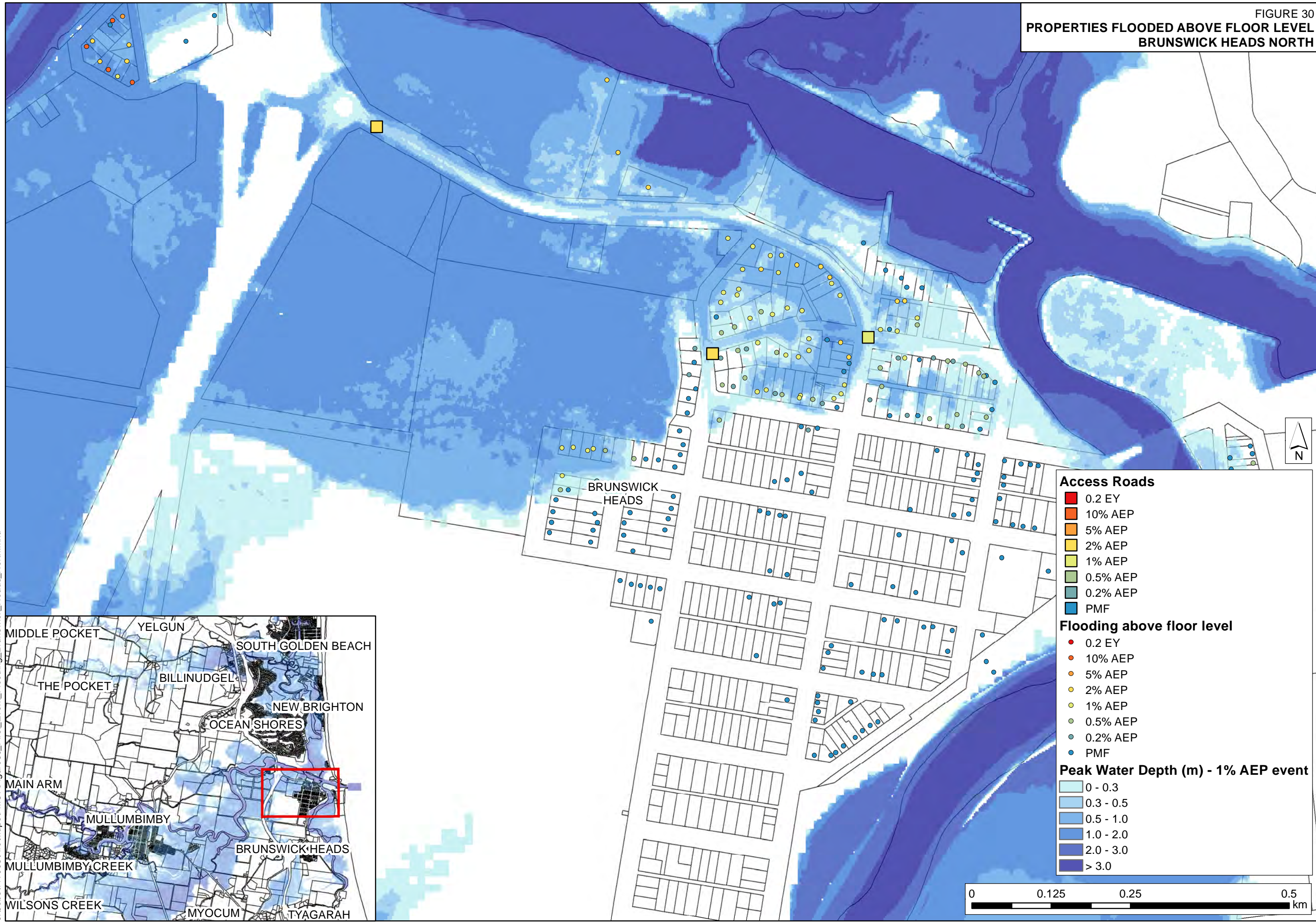

FIGURE 30
PROPERTIES FLOODED ABOVE FLOOR LEVEL
BRUNSWICK HEADS NORTH

J:\Jobs\117098\4rc\Maps\FMCT\Figure30_First_Event_Flooding_Brunswick_Heads_North.mxd



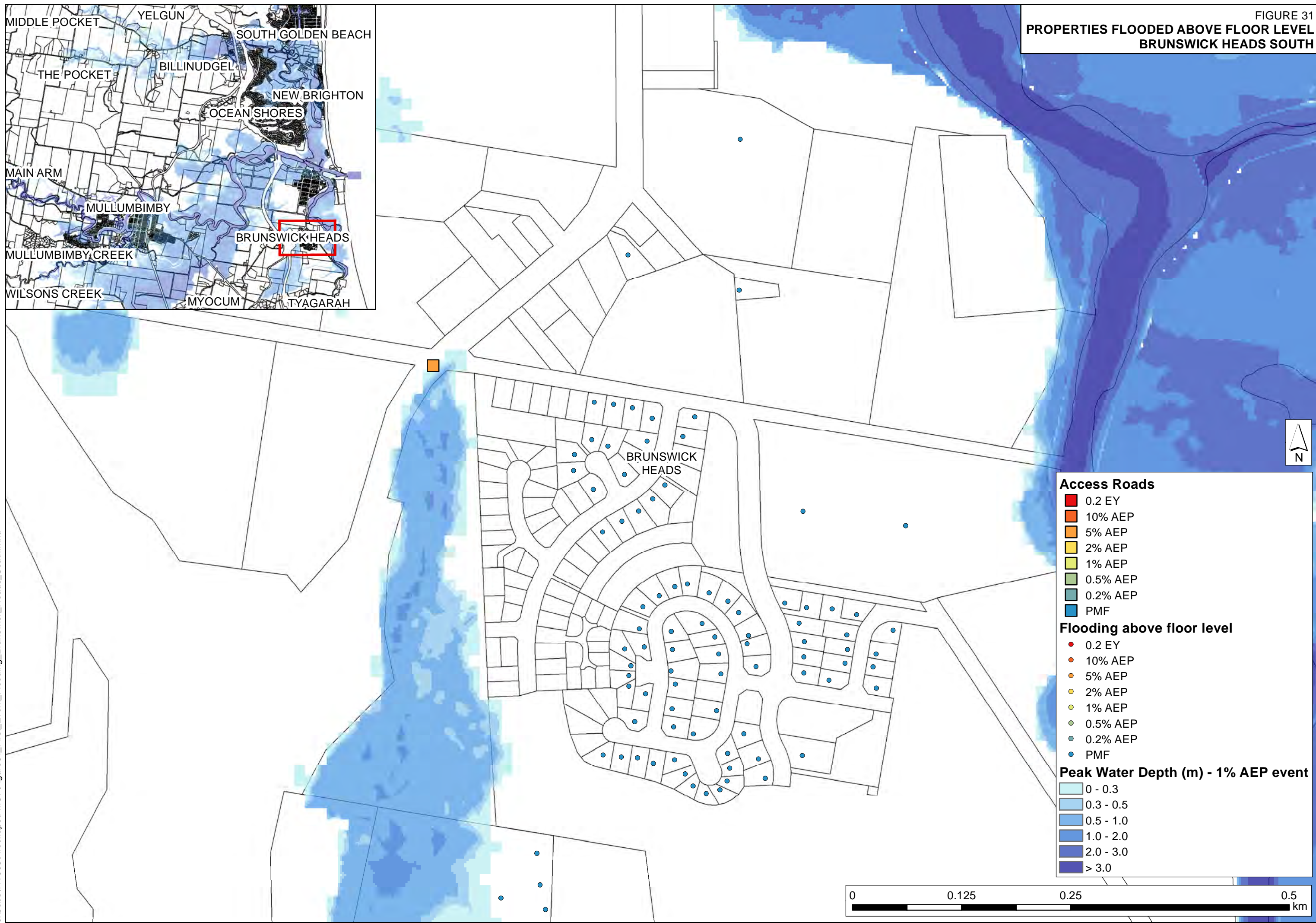
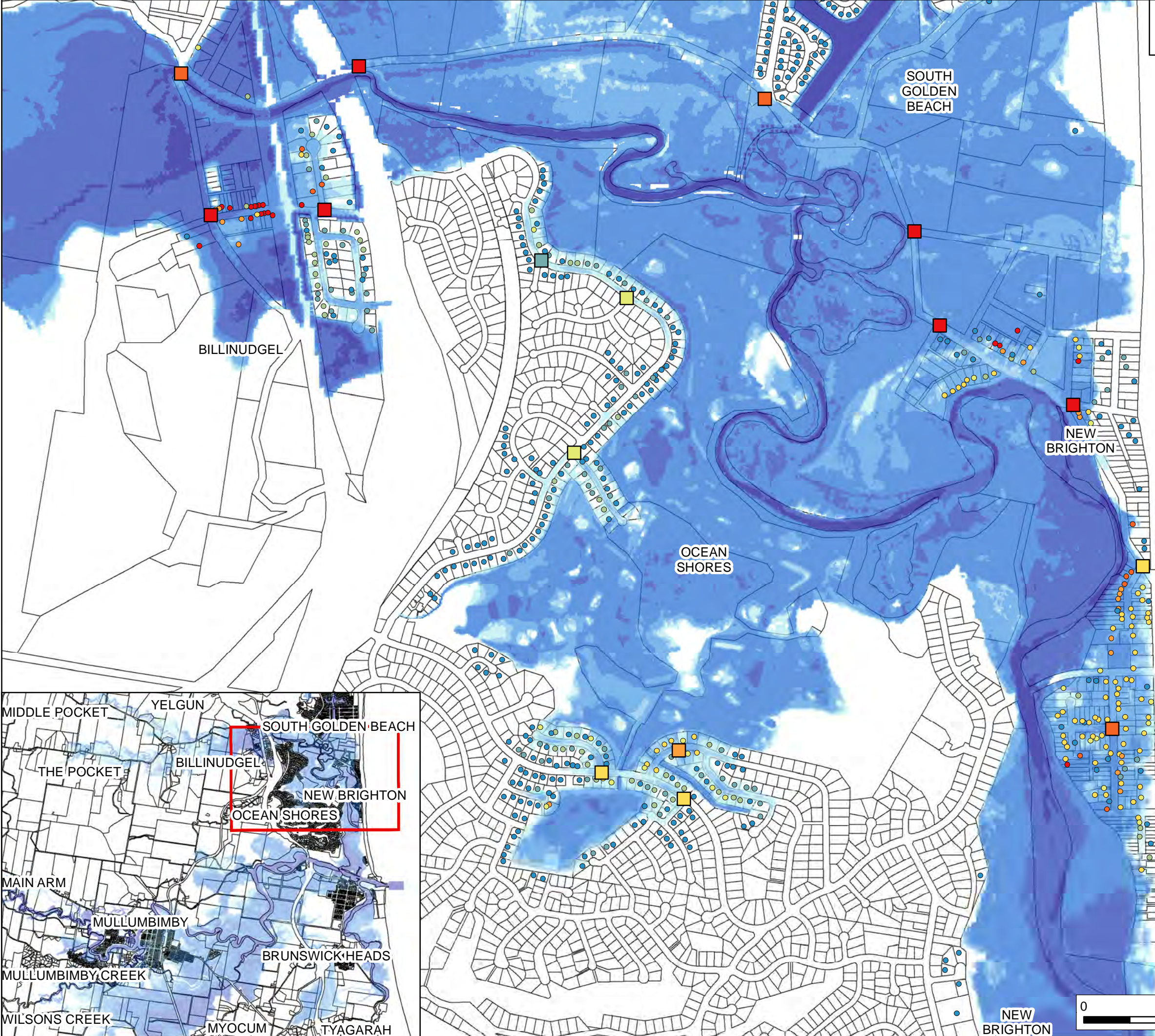

FIGURE 32
PROPERTIES FLOODED ABOVE FLOOR LEVEL
OCEAN SHORES



Access Roads

- 0.2 EY
- 10% AEP
- 5% AEP
- 2% AEP
- 1% AEP
- 0.5% AEP
- 0.2% AEP
- PMF

Flooding above floor level

- 0.2 EY
- 10% AEP
- 5% AEP
- 2% AEP
- 1% AEP
- 0.5% AEP
- 0.2% AEP
- PMF

Peak Water Depth (m) - 1% AEP event

- 0 - 0.3
- 0.3 - 0.5
- 0.5 - 1.0
- 1.0 - 2.0
- 2.0 - 3.0
- > 3.0

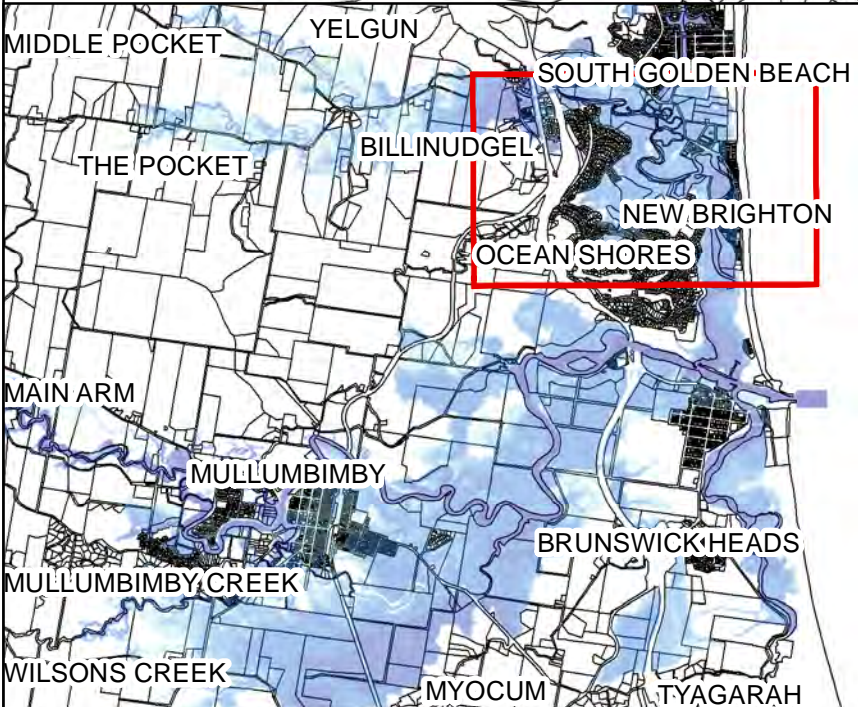

J:\Jobs\117098\4\rc\Maps\FMCT\Figure33_First_Event_Flooding_South_Golden_Beach.mxd

