

Marvell Hall Byron Bay



Marvell Hall, Byron Bay
37 Marvell Street, Byron Bay NSW 2481

Phone: 0412 665 985 or 0468 453 344
Email: marg@margrob.com
Email: casslloyd2@yahoo.com.au





Located in central Byron Bay and within easy walk of the main beach and cafes, you'll find one of Byron Bay's hidden gems. Marvell Hall is being renovated in stages so it can continue to be used as a centre for cultural and community activities.

Named after poet Andrew Marvell, Marvell Hall is establishing a reputation as home to the more gentle arts. Already hosting yoga and meditation, philosophy, permaculture, dance and silent disco, Marvell Hall lends itself to a variety of events.

Choir, theatre, workshops, concerts, conferences, meetings, celebrations, funerals, exhibitions, arts&crafts, card and crossword clubs...even pop-up shops. We're ready to listen to your ideas and help !

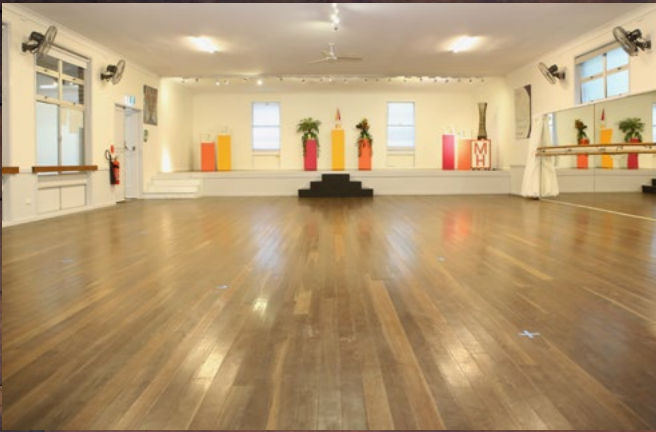

Oodgeroo Room - Main Hall



Lawson Room



Kitchen



Mackellar Room

Marvell Hall offers three multi purpose spaces all connected by a spacious foyer.

OODGEROO ROOM

The Oodgeroo Room is a large hall with a stage, a mirrored wall and the original hardwood floor. It has direct access to the private rear garden. Capacity 135 people.

LAWSON ROOM

The Lawson Room is a light and comfortable newly renovated room with board table, upholstered chairs and carpeted floor. Ideal for casual work meetings or small conferences. Capacity 12 people.

MACKELLAR ROOM

The Mackellar Room looks over the rear garden area. This room has modern vinyl flooring with tables and chairs, which can be arranged to suit your purposes. There is a convenient hatch to the large kitchen, which can be booked separately. Capacity 17 people.

KITCHEN

The large, functional kitchen offers plenty of cupboard space and great island workbench. Available to rent separately or together with another room.

DISABLED ACCESS

There is a wide ramp providing easy access to the entrance. Once inside all rooms are on one level including an unisex disabled toilet.

HOURS OF HIRE

The Hall is available every day from 6.30 am until 11pm (respectful noise limits apply).



Central foyer or common room

Marvell Hall, Byron Bay

Floor Plan

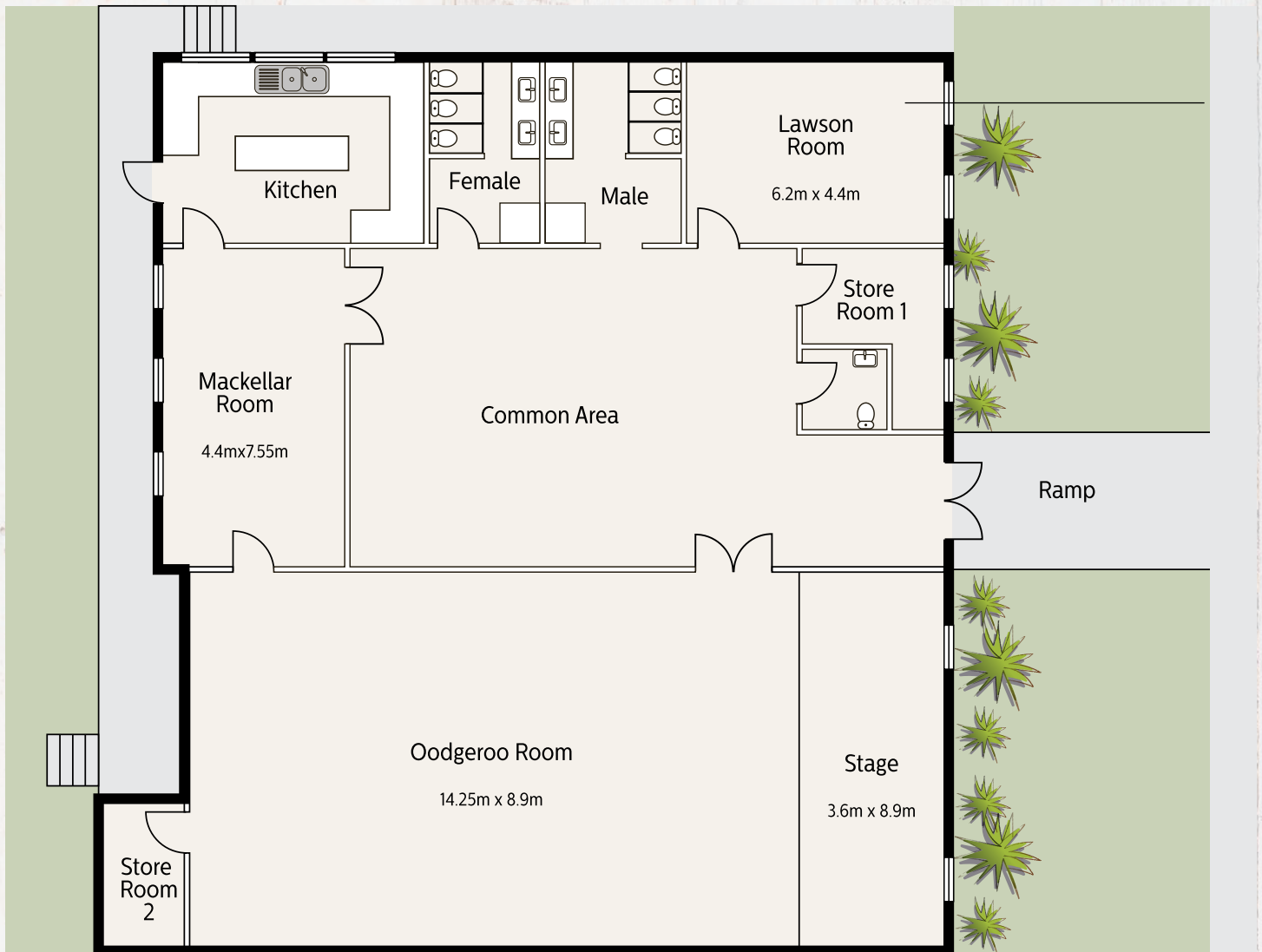

Parking and Accessibility:

- Ample street parking.

CAPACITY

135 people

INVENTORY

- 1 ladder
- 59 chairs
- 6 x dining tables
- 1 x fridge
- 2 x kitchen island tables
- 1 x Microwave



Fees and Booking Information

Bookings and enquiries

Check the calendar to see the time slots that are available:

www.byron.nsw.gov.au/Community/Recreation/Venues-for-hire/Marvell-Hall-Byron-Bay

Marvell Hall, Byron Bay

37 Marvell Street, Byron Bay NSW 2481

Phone: Marg: 0412 665 985 or Cas Lloyd: 0468 453 344

Email: marg@margrob.com or casslloyd@yahoo.com.au

FEES	STANDARD	REGULARS	COMMUNITY
Oodgeroo Room/Main Hall Per hour between 6.00am and 11.00pm	\$32	\$22	\$20
Lawson Room/ Meeting Room Per hour between 6.00am and 11.00pm For 2 or more consecutive hours	\$30 or \$25	\$20 or \$18	\$18
Mackellar Room/ Dining Room Per hour between 6.00am and 11.00pm For 2 or more consecutive hours	\$25 or \$20	\$20	\$15
Use of Kitchen Per hour For 2 or more consecutive hours	\$20 or \$15	\$15	\$20 or \$15
Kiosk Per hour day or night – price on application	\$5-\$10	\$5-\$10	\$5- \$10
Package for events and parties that includes Oodgeroo, Kitchen and Mackellar rooms & foyer (Tables and chairs included. Hirer responsible for set up and dismantling)	\$58	\$58	\$58
Foyer for events & displays Price on application – between \$10 and \$100 per week for displays, per hour for events.	POA	POA	POA
Bond At the discretion of the committee	\$100-\$500	\$100-\$500	\$100-\$500
Call out fee for unlocked windows/doors/fans and lights left on (Withdrawn from Bond)	\$25	\$25	\$25
Non-return of key (after 24 hours)	\$50	\$50	\$50
Storage fees per month Price on application	\$20-\$40	\$20-\$40	\$20-\$40
Audio and Projector equipment, Electric water kettles, urn, cutlery, crockery and hall accessories. Price per application, per day	\$25 - \$50	\$25 - \$50	\$25 - \$50
Extraordinary cleaning Includes removal of garbage.	At cost Min charge \$77	At cost Min charge \$77	At cost Min charge \$77

CANCELLATION POLICY

The hirer must notify the booking officer in writing of proposed changes to hours or use of the hall a minimum of two weeks prior to changes taking effect. The booking officer will notify the hirer if the changes can be accommodated.

- If the hirer cancels with less than 2 weeks notice, but more than 7 full days notice, 50% of the total fee is forfeited
- If the hirer cancels with less than 7 days notice, the total fee is forfeited

(At the committee's discretion)

COUNCIL RATE DESCRIPTIONS

Community Rate means:

Community Rate must meet the following guidelines:

Not-for-profit incorporated community organisation and a certificate of incorporation to be provided; OR

A community group that is not incorporated and does not generate any income for the group or any individual; OR

Registered as an income tax exempt charity (ITEC) with the ATO and evidence to be provided; OR

If fundraising on behalf of a charity - with all funds raised to be provided to the charity - a letter of support from the registered charity to be provided.

Commercial Rate means: Any activity that generates income from the use of Council owned or managed land that is assessed as not meeting the definition of Community Rate.

Standard Rate means: Any activity that does not generate income from the use of Council owned or managed land that is assessed as not meeting the definition of Community Rate.

Private Hire means: A genuine private function that is not open to members of the public.



Tag us! We'd love to follow you! #LoveByronHalls #MarvellHallByronBay